



SYLLABUS

Session: 2025 – 2026

Class – VII

**“The purpose of
education is to turn
mirrors into
windows.”**

INDEX

Index are clickable,
click on the subject to go directly to that page

Subject	Page No
English.....	3
Hindi.....	12
Maths.....	27
Science.....	30
Social Science.....	35
Financial Literacy.....	42
GK & Reasoning.....	45
Sanskrit.....	56
Art.....	65
Health and Phy. Edu.....	67
Annexure-1 (Summer Vacation Homework)	68
Annexure-2 (Winter Vacation Homework)	71

SUBJECT - ENGLISH

Prescribed Books:

- 1. Honeycomb: Textbook (NCERT) Class– VII**
- 2. Step-up English Grammar and Composition- 7 (Goyal Brothers Prakashan)**
- 3. A Better You – Part A: Life Skills & Value Education-7(Provided by the school, available on the school website www.ashamodernschool.in)**

Term - 1

Course for Periodic Test - 1

LITERATURE

Honeycomb: Textbook- 7

1. Three Questions
Poem: The Squirrel
2. A Gift of Chappals

GRAMMAR

Step-up English Grammar and Composition (Goyal Brothers Prakashan)- 7

1. Sentences
2. Nouns
3. Nouns: Countable and Uncountable
4. Pronouns
5. Articles
6. Adjectives

LIFE SKILLS & VALUE EDUCATION-7

Unit-1 Time Management

Unit-2 Self Esteem

Note: To be assessed in Half Yearly Examination only.

CREATIVE WRITING SKILLS

1. Application writing

2. Diary Entry (100-120 words)

UNSEEN COMPREHENSIONS

Course for Half Yearly Exams

LITERATURE

Honeycomb: Textbook- 7

Poem: The Rebel

3. Gopal and the Hilsa Fish

Poem: The Shed

4. The Ashes That Made Trees Bloom

Poem: Chivvy

+ All the lessons and poems of Periodic Test -1

1. Three Questions

Poem: The Squirrel

2. A Gift of Chappals

GRAMMAR

Step-up English Grammar and Composition (Goyal Brothers Prakashan) -7

7. Verbs

8. Non-Finite Verbs

9. Verbs: Expressing the Present

10. Verbs: Expressing the Past

11. Verbs: Expressing the Future

12. Modals

+ All chapters of Periodic Test -1

1. Sentences

2. Nouns

3. Nouns: Countable and Uncountable

4. Pronouns

5. Articles

6. Adjectives

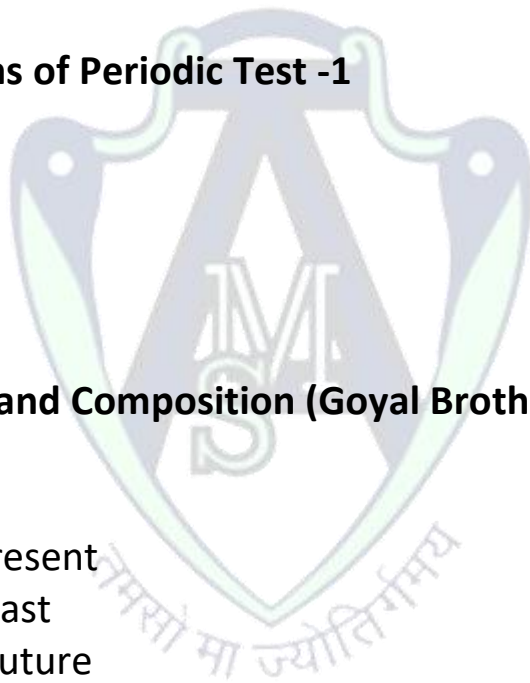

LIFE SKILLS & VALUE EDUCATION -7

Unit-3 Bullying

Unit-4 Child Rights

+ Both the units of Periodic Test -1

Unit-1 Time Management

Unit-2 Self Esteem

Note: To be assessed in Half Yearly Examination only.

CREATIVE WRITING SKILLS

1. Informal Letter (100-120 words)
2. Story Writing (with hints) (100-120 words)
3. Email Writing (60-80 words)
4. Diary Entry (100-120 words) from Periodic Test-I

UNSEEN COMPREHENSIONS

Term -2

Course for Periodic Test -2

LITERATURE

Honeycomb: Textbook – 7

5. Quality

Poem: Trees

6. Expert Detectives

Poem: Mystery of the Talking Fan

7. The Invention of Vita-Wonk

Poem: Dad and the Cat and the Tree

GRAMMAR

Step-up English Grammar and Composition (Goyal Brothers Prakashan) -7

13. Active and Passive Voice

14. Adverbs

15. Prepositions

- 16. Conjunctions
- 17. Direct and Indirect Speech
- 20. Sentences: Simple, Compound and Complex
- 21. Transformation of Sentences

LIFE SKILLS & VALUE EDUCATION -7

Unit-5 Overcoming Negative Thinking

Unit-6 Abuses

Note: To be assessed in Annual Examination only.

CREATIVE WRITING SKILLS

- 1. Formal Letter (to the Editor of a newspaper) (100-120 words)
- 2. Analytical Paragraph (100-120 words)

UNSEEN COMPREHENSIONS

Course for Annual Exams

LITERATURE

Honeycomb: Textbook -7

Poem: Garden Snake

8. A Homage to our Brave Soldiers

Poem: Meadow Surprises

+ All the poems and lessons from Periodic Test – 2

Poem: Trees

Poem: Mystery of the Talking Fan

Poem: Dad and the Cat and the Tree

5. Quality

6. Expert Detectives

7. The Invention of Vita Wonk

GRAMMAR

Step-up English Grammar and Composition (Goyal Brothers Prakashan)-7

22. Punctuation and Capital Letters

23. Integrated Grammar

24. Vocabulary

+ All Grammar chapters of Term – 1 and Periodic Test – 2

1. Sentences

2. Nouns

3. Nouns: Countable and Uncountable

4. Pronouns

5. Articles

6. Adjectives

7. Verbs

8. Non-Finite Verbs

9. Verbs: Expressing the Present

10. Verbs: Expressing the Past

11. Verbs: Expressing the Future

12. Modals

13. Active and Passive Voice

14. Adverbs

15. Prepositions

16. Conjunctions

17. Direct and Indirect Speech

20. Sentences: Simple, Compound and Complex

21. Transformation of Sentences

LIFE SKILLS & VALUE EDUCATION -7

Unit-7 Never Give Up

Unit-8 Women Empowerment

+ Both the units of Periodic Test -2

Unit-5 Overcoming Negative Thinking

Unit-6 Abuses

Note: To be assessed in Annual Examination only.

CREATIVE WRITING SKILLS

1. Informal Letter (100 - 120 words) from Half Yearly

2. Story Writing (with hints) (100-120 words) from Half Yearly

3. Formal Letter (to the Editor of a newspaper) (100-120 words) from Periodic Test-2
4. Analytical Paragraph (100-120 words) from Periodic Test- 2

UNSEEN COMPREHENSIONS

Deleted Portion in Grammar:

13. Active and Passive Voice (Exercise K and L)
17. Direct and Indirect Speech (Exercise D and F)
18. Phrases
19. Clauses
21. Transformation of Sentences (Exercise D, F, G and H)
23. Integrated Grammar (Exercise A, D, E, I and K)

QUESTION PAPER PATTERN FOR PERIODIC TEST-1 AND PERIODIC TEST-2

Time: 1½ hr.

M.M: 40

Section - A (READING)

One Unseen Comprehension will be given (400 - 450 words)

To answer the questions based on the given passage in the form of:

	No. of Ques.		Marks		
• Question-Answers	3	x	1	=	3
• Multiple Choice Questions(MCQs)	2	x	1	=	2
• Complete the sentence	1	x	1	=	1
• True/False	1	x	1	=	1
• Analogy	1	x	1	=	1
• Synonym	1	x	1	=	1
• Antonym	1	x	1	=	1
Total 10					

Section - B (CREATIVE WRITING SKILLS)

Two writing skills will be given. 2 × 5 = 10

Total 10

Section - C (GRAMMAR)

Six questions, with two subparts each, from the Grammar syllabus will be given.

$$6 \times 2 = 12$$

Total 12

Section - D (LITERATURE)

1. To answer the questions based on the given extract from the lessons/poems.

$$2 \times 1 = 2$$

2. To answer the questions in about 30-40 words each. (2 out of 3)

$$2 \times 2 = 4$$

3. Word meanings (2 out of 3)

$$2 \times \frac{1}{2} = 1$$

4. Vocabulary

$$2 \times \frac{1}{2} = 1$$

Total 8

QUESTION PAPER PATTERN FOR HALF YEARLY AND ANNUAL EXAMS

Time: 3 hrs.

M.M: 80

Section - A (READING)

Two Unseen Comprehensions will be given:

UNSEEN COMPREHENSION-1 (350-400 words)

To answer the questions based on the given passage in the form of:

	No. of Ques.	Marks		
• Question-Answers	6	1	=	6
• Complete the sentence	1	1	=	1
• True/False	1	1	=	1
• Analogy	1	1	=	1
• Synonym/Antonym	1	1	=	1
			Total	10

UNSEEN COMPREHENSION-2 (200-250 words)

To answer the questions based on the given CASE based passage in the form of:

• Multiple Choice Questions (MCQs)	4	1	=	4
• Fill in the blank	1	1	=	1
• Synonym/Antonym	1	1	=	1
			Total	6

Section - B (CREATIVE WRITING SKILLS)

Half Yearly Examination

1. To attempt any one out of the two informal letters.	1	×	6	=	6
2. Story writing /Diary Entry	1	×	5	=	5
3. Email Writing	1	×	5	=	5
4. To answer 'Expressing Opinion' based question on the given real life situation with reference to Life Skills and Value Education (60-80 words)	1	×	4	=	4
					Total 20

Annual Examination

1. To attempt any one out of the two letters. Formal letter OR Informal letter	1	×	6	=	6
2. Story writing	1	×	5	=	5
3. Analytical Paragraph	1	×	5	=	5
4. To answer 'Expressing Opinion' based question on the given real-life situation with reference to Life Skills and Value Education (60- 80 words)	1	×	4	=	4
					Total 20

Section - C (GRAMMAR)

Ten questions, with two subparts each, from the Grammar syllabus will be given.	10	×	2	=	20
					Total 20

Section - D (LITERATURE)

1. To answer the questions based on the two extracts given from the lessons and poems.	4	×	1	=	4
--	---	---	---	---	---

2. To answer the questions in about 30-40 words each. (3 out of 4)	3	x	2	=	6
3. To answer the questions in about 60-80 words each. (2 out of 3)	2	x	3	=	6
4. To answer the question (Back question from the Textbook/ Character sketch) in about 100-120 words. (1 out of 2)	1	x	4	=	4
5. Word meanings (4 out of 5)	4	x	½	=	2
6. Vocabulary	4	x	½	=	2

Total 24

SUBJECT ENRICHMENT

Term - 1

(20 marks)

- | | |
|--|----------------|
| 1. Assessment of Listening and Speaking Skills (ALS) | (5+5=10 marks) |
| 2. Dictation | 5 marks |
| 3. Integrated Project Work (refer to Annexure - 1) | 5 marks |

Term - 2

(20 marks)

- | | |
|--|----------------|
| 1. Assessment of Listening and Speaking Skills (ALS) | (5+5=10 marks) |
| 2. Dictation | 5 marks |
| 3. Integrated Project Work (refer to Annexure - 2) | 5 marks |

NOTE:

- Regular practice for ALS will be given in the class.
- Prior information will be given for the Assessment of Listening Skill.
- Dictation will be given once a week in the class for practice.
- Dictation words will be given from the lessons of Honeycomb: Textbook.
- In each term, during the last week of every month one dictation exam of 10 marks will be conducted.
- The average marks of the best two Dictation exams will be included in the subject enrichment.

विषय - हिन्दी

पुस्तकें -

1- नवीन सुबोध भारती - 7

संस्कृति प्रकाशन

2- शैली हिंदी व्याकरण - 7

फाइव फिंगर्स एजुकेशन प्रा. लि.

(Term-1)

अर्धवार्षिक पूर्व परीक्षा (Periodic Test- 1)

खण्ड- क अपठित बोध -

अपठित गद्यांश पर आधारित प्रश्न

खण्ड- ख व्याकरण अनुभाग-

1. भाषा और व्याकरण
2. अनेक शब्दों के लिए एक शब्द (पृष्ठ सं०-41, प्रथम 25)
3. उपसर्ग -प्रत्यय
4. लिंग (वाक्यों में)
5. वचन (वाक्यों में)

खण्ड- ग पाठ्य पुस्तक - नवीन सुबोध भारती

पाठ -1 हम वीर बनें (कविता)

पाठ -2 शह में मात

पाठ -3 आज़ादी के मतवाले

खण्ड- घ रचनात्मक लेखन-

1. पत्र लेखन (अनौपचारिक)
2. डायरी लेखन

अर्धवार्षिक परीक्षा (Half Yearly Examination)

खण्ड- क अपठित बोध-

अपठित गद्यांश

एवं

अपठित पद्यांश

} पर आधारित प्रश्न

खण्ड- ख व्याकरण अनुभाग -

1. संधि (स्वर संधि)
2. पर्यायवाची शब्द (पृष्ठ सं०-33-34, प्रथम 25)
3. अनेकार्थी शब्द (पृष्ठ सं०-45)

+ अर्धवार्षिक पूर्व परीक्षा के व्याकरण अनुभाग के निम्नलिखित उपविषय भी पाठ्यक्रम में सम्मिलित किए गए हैं -

1. भाषा और व्याकरण
2. अनेक शब्दों के लिए एक शब्द (पृष्ठ सं०-41)
3. उपसर्ग-प्रत्यय
4. लिंग (वाक्यों में)
5. वचन (वाक्यों में)

खण्ड- ग पाठ्य पुस्तक - नवीन सुबोध भारती

पाठ - 4 आओ, हम अपना मन टोवें (कविता)

पाठ - 5 दुख का अधिकार

पाठ - 7 जो दीपक बनते हैं

*पाठ- 9 एक अनोखा पत्र - प्रकृति के पाँच तत्व

(प्रस्तुत पाठ - एक अनोखा पत्र - प्रकृति के पाँच तत्व केवल श्रवण कौशल परीक्षा (ALS) हेतु है। इस पाठ में से अर्धवार्षिक पूर्व परीक्षा एवं अर्धवार्षिक परीक्षा में कोई भी कार्य नहीं दिया जाएगा।)

+ अर्धवार्षिक पूर्व परीक्षा के निम्नलिखित पाठ भी पाठ्यक्रम में सम्मिलित किए गए हैं -

पाठ -1 हम वीर बनें (कविता)

पाठ -2 शह में मात

पाठ -3 आज़ादी के मतवाले

खण्ड- घ रचनात्मक लेखन-

1. अनुच्छेद लेखन (विकल्प सहित, विद्यार्थियों के बौद्धिक स्तरानुसार)
2. पत्र लेखन (अनौपचारिक)
3. ई-मेल लेखन (अनौपचारिक)
4. डायरी लेखन

(Term-2)

वार्षिक पूर्व परीक्षा (Periodic Test- 2)

खण्ड- क अपठित बोध-

अपठित पद्यांश पर आधारित प्रश्न

खण्ड- ख व्याकरण अनुभाग-

1. कारक
2. श्रुतिसम भिन्नार्थक शब्द (पृष्ठ सं०-48)
3. विशेषण
4. क्रिया व क्रिया के भेद (अकर्मक, सकर्मक)
5. विलोम शब्द (पृष्ठ सं०- 37-38, प्रथम 60)

खण्ड- ग पाठ्य पुस्तक- नवीन सुबोध भारती

पाठ - 6 सूर और मीरा (कविता)

पाठ - 8 भविष्य का भय

पाठ - 10 प्राणाहुति

***पाठ - 12 मीठे बैन**

(प्रस्तुत पाठ-मीठे बैन केवल श्रवण कौशल परीक्षा (ALS) हेतु है। इस पाठ में से वार्षिक पूर्व परीक्षा एवं वार्षिक परीक्षा में कोई भी कार्य नहीं दिया जाएगा।)

खण्ड- घ रचनात्मक लेखन -

1. ई-मेल लेखन (अनौपचारिक)
2. पत्र लेखन (औपचारिक)

वार्षिक परीक्षा (Annual Examination)

खण्ड- क अपठित बोध-

अपठित गद्यांश
एवं
अपठित पद्यांश

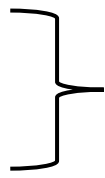

पर आधारित प्रश्न

खण्ड- ख व्याकरण अनुभाग -

1. मुहावरे (संपूर्ण)

+अर्धवार्षिक पूर्व, अर्धवार्षिक एवं वार्षिक पूर्व परीक्षा के व्याकरण अनुभाग के निम्नलिखित उपविषय भी पाठ्यक्रम में सम्मिलित किए गए हैं -

2. भाषा और व्याकरण
3. अनेक शब्दों के लिए एक शब्द (पृष्ठ सं०-41)
4. उपसर्ग - प्रत्यय
5. संधि (स्वर संधि)
6. पर्यायवाची शब्द (पृष्ठ सं०- 33-34, प्रथम 25)
7. अनेकार्थी शब्द (पृष्ठ सं०- 45)
8. कारक

9. श्रुतिसम भिन्नार्थक शब्द (पृष्ठ सं०-48)
10. विशेषण
11. क्रिया व क्रिया के भेद (अकर्मक, सकर्मक)
12. विलोम शब्द (पृष्ठ सं०- 37 -38, प्रथम 60)

खण्ड- ग पाठ्य पुस्तक- नवीन सुबोध भारती

पाठ - 11 गर्दिश में हों तारे

पाठ - 13 नमक का दरोगा

पाठ - 14 यह लघु सरिता (कविता)

+ वार्षिक पूर्व परीक्षा के निम्नलिखित पाठ भी पाठ्यक्रम में सम्मिलित किए गए हैं

पाठ - 6 सूर और मीरा (कविता)

पाठ - 8 भविष्य का भय

पाठ - 10 प्राणाहुति

खण्ड- घ रचनात्मक लेखन-

1. अनुच्छेद लेखन (विकल्प सहित, विद्यार्थियों के बौद्धिक स्तरानुसार)
2. पत्र लेखन (औपचारिक/अनौपचारिक)
3. ई-मेल लेखन (अनौपचारिक)
4. डायरी लेखन

**प्रश्नपत्रों का प्रारूप एवं अंक विभाजन
(Blue Print of the Question Papers)**

अर्धवार्षिक पूर्व परीक्षा के प्रश्नपत्र का प्रारूप एवं अंक विभाजन

सेट - ए / बी

समय -1 घंटा 30 मिनट

पूर्णांक-40

सामान्य निर्देश :

• प्रस्तुत प्रश्नपत्र चार खण्डों में विभाजित है -

- खण्ड- क अपठित बोध 5 अंक
- खण्ड- ख व्याकरण अनुभाग 14 अंक
- खण्ड- ग पाठ्य पुस्तक- नवीन सुबोध भारती 15 अंक
- खण्ड- घ रचनात्मक लेखन 6 अंक

क्र० सं०	उपविषय	अंक	कुल भार
	खण्ड क- अपठित बोध	प्र० x अंक	5 अंक
1	<p>गद्यांश पर आधारित प्रश्न-</p> <p>बहुविकल्पीय प्रश्न</p> <ul style="list-style-type: none"> • एक प्रश्न समझ पर आधारित • एक प्रश्न तर्क पर आधारित (अभिकथन और कारण संबंधी) • एक प्रश्न विश्लेषणात्मक (एकाधिक सही उत्तर वाला प्रश्न) <p>वर्णनात्मक प्रश्न</p> <ul style="list-style-type: none"> • एक प्रश्न आलोचनात्मक/संश्लेषणात्मक 	<p>3 x 1 = 3</p> <p>1 x 2 = 2</p>	
	खण्ड ख- व्याकरण अनुभाग		14 अंक
2	भाषा और व्याकरण	3 x 1 = 3	
3	अनेक शब्दों के लिए एक शब्द	3 x 1 = 3	
4	लिंग (वाक्यों में)	3 x 1 = 3	
5	वचन (वाक्यों में)	3 x 1 = 3	

6	उपसर्ग-प्रत्यय	2 x 1 = 2	
	खण्ड ग- पाठ्य पुस्तक- नवीन सुबोध भारती		15 अंक
7	गद्यांश/ पद्यांश पर आधारित प्रश्न- बहुविकल्पीय प्रश्न • एक प्रश्न समझ पर आधारित • एक प्रश्न तर्क पर आधारित (अभिकथन और कारण संबंधी) • एक प्रश्न आशय/केंद्रीय भाव संबंधी	3 x 1 = 3	
8	गद्य एवं पद्य पाठों के तीन प्रश्न- (विकल्प सहित, 25 से 30 शब्दों में)	3 x 2 = 6	
9	शब्दार्थ एवं वाक्य प्रयोग (केवल गद्य पाठों में से, विकल्प सहित)	2 x 2 = 4	
10	एक प्रश्न योग्यता/दक्षता संबंधी (25 से 30 शब्दों में)	1 x 2 = 2	
	खण्ड घ- रचनात्मक लेखन		6 अंक
11	• अनौपचारिक पत्र (विकल्प सहित - शब्द सीमा 100 शब्द) • डायरी लेखन (विकल्प सहित- शब्द सीमा 60-70 शब्द)	1 x 6 = 6	
	कोई-सी एक लेखन शैली परीक्षा में पूछी जा सकती है परंतु दोनों सेट में एक समान लेखन शैली पूछी जाएगी। (विषय अलग-अलग होंगे)		

वार्षिक पूर्व परीक्षा के प्रश्नपत्र का प्रारूप एवं अंक विभाजन

समय -1 घंटा 30 मिनट

पूर्णांक -40

सामान्य निर्देश : पूर्ववत

क्र० सं०	उपविषय	अंक	कुल भार
	खण्ड क- अपठित बोध	प्र० x अंक	5 अंक
1	पद्यांश पर आधारित प्रश्न- बहुविकल्पीय प्रश्न • एक प्रश्न समझ पर आधारित • एक प्रश्न तर्क पर आधारित (अभिकथन और कारण संबंधी) • एक प्रश्न पद्यांश के केंद्रीय भाव संबंधी वर्णनात्मक प्रश्न • एक प्रश्न आलोचनात्मक/संश्लेषणात्मक	3 x 1 = 3 1 x 2 = 2	
	खण्ड ख- व्याकरण अनुभाग		14 अंक
2	विशेषण	3 x 1 = 3	
3	श्रुतिसम भिन्नार्थक शब्द	2 x 1 = 2	
4	विलोम शब्द	3 x 1 = 3	
5	क्रिया व क्रिया के भेद (अकर्मक, सकर्मक)	3 x 1 = 3	
6	कारक	3 x 1 = 3	
	खण्ड ग- पाठ्य पुस्तक- नवीन सुबोध भारती		15 अंक
	नोट - पाठ्य पुस्तक- नवीन सुबोध भारती (प्रश्न संख्या 7 से 10) के प्रश्नपत्र का प्रारूप एवं अंक विभाजन अर्धवार्षिक पूर्व परीक्षा की भाँति ही रहेगा।		
	खण्ड घ- रचनात्मक लेखन		6 अंक
11	• औपचारिक पत्र (विकल्प सहित- शब्द सीमा लगभग 100 शब्द)	1 x 6 = 6	

• ई-मेल लेखन - अनौपचारिक (विकल्प सहित- शब्द सीमा लगभग 60-70 शब्द)		
कोई-सी एक लेखन शैली परीक्षा में पूछी जा सकती है परंतु दोनों सेट में एक समान लेखन शैली पूछी जाएगी। (विषय अलग-अलग होंगे)		

अर्धवार्षिक परीक्षा के प्रश्नपत्र का प्रारूप एवं अंक विभाजन

सेट - ए / बी

समय - 3 घंटे

पूर्णांक -80

सामान्य निर्देश :

- प्रस्तुत प्रश्नपत्र चार खण्डों में विभाजित है -
- खण्ड- क अपठित बोध 10 अंक
- खण्ड- ख व्याकरण अनुभाग 22 अंक
- खण्ड- ग पाठ्य पुस्तक- नवीन सुबोध भारती 24 अंक
- खण्ड- घ रचनात्मक लेखन 24 अंक

क्र० सं०	उपविषय	अंक	कुल भार
	खण्ड क- अपठित बोध	प्र० x अंक	10 अंक
1	गद्यांश पर आधारित प्रश्न- बहुविकल्पीय प्रश्न <ul style="list-style-type: none"> • एक प्रश्न समझ पर आधारित • एक प्रश्न तर्क पर आधारित (अभिकथन और कारण संबंधी) • एक प्रश्न विश्लेषणात्मक (एकाधिक सही उत्तर वाला प्रश्न) 	3 x 1 = 3	

	वर्णनात्मक प्रश्न • एक प्रश्न आलोचनात्मक/संश्लेषणात्मक	1 x 2 = 2	
2	पद्यांश पर आधारित प्रश्न- बहुविकल्पीय प्रश्न • एक प्रश्न समझ पर आधारित • एक प्रश्न तर्क पर आधारित (अभिकथन और कारण संबंधी) • एक प्रश्न पद्यांश के केंद्रीय भाव संबंधी वर्णनात्मक प्रश्न • एक प्रश्न आलोचनात्मक/संश्लेषणात्मक	3 x 1 = 3 1 x 2 = 2	
	खण्ड ख- व्याकरण अनुभाग		22 अंक
3	भाषा और व्याकरण	3 x 1 = 3	
4	अनेक शब्दों के लिए एक शब्द	3 x 1 = 3	
5	लिंग (वाक्यों में)	3 x 1 = 3	
6	वचन (वाक्यों में)	3 x 1 = 3	
7	अनेकार्थी शब्द	3 x 1 = 3	
8	पर्यायवाची शब्द (प्रति शब्द दो पर्यायवाची)	3 x 1 = 3	
9	उपसर्ग-प्रत्यय	2 x 1 = 2	
10	संधि (स्वर संधि)	2 x 1 = 2	
	खण्ड ग- पाठ्य पुस्तक- नवीन सुबोध भारती		24 अंक
11	गद्यांश पर आधारित प्रश्न- बहुविकल्पीय प्रश्न • दो प्रश्न समझ पर आधारित • एक प्रश्न तर्क पर आधारित	4 x 1 = 4	

	(अभिकथन और कारण संबंधी) • एक प्रश्न विश्लेषणात्मक (एकाधिक सही उत्तर वाला प्रश्न)		
12	पद्यांश पर आधारित प्रश्न- बहुविकल्पीय प्रश्न • दो प्रश्न समझ पर आधारित • एक प्रश्न तर्क पर आधारित (अभिकथन और कारण संबंधी) • एक प्रश्न कविता के केंद्रीय भाव संबंधी	4 x 1 = 4	
13	गद्य एवं पद्य पाठों के चार प्रश्न (विकल्प सहित) (लगभग 25-30 शब्दों में)	4 x 2 = 8	
14	शब्दार्थ एवं वाक्य - प्रयोग (केवल गद्य पाठों में से, विकल्प सहित)	2 x 2 = 4	
15	योग्यता आधारित प्रश्न/मूल्यांकन आधारित प्रश्न/किसी पात्र के चरित्र पर आधारित आलोचनात्मक प्रश्न (शब्द सीमा लगभग 35-40 शब्द)	1 x 4 = 4	
	खंड घ- रचनात्मक लेखन		24 अंक
16	अनुच्छेद लेखन (विकल्प सहित, विद्यार्थियों के बौद्धिक स्तरानुसार, शब्द सीमा लगभग 100 शब्द)	1 x 6 = 6	
17	पत्र लेखन (अनौपचारिक पत्र) (शब्द सीमा लगभग 100 शब्द)	1 x 6 = 6	
18	डायरी लेखन (शब्द सीमा लगभग 60-70 शब्द)	1 x 6 = 6	
19	ई-मेल लेखन (अनौपचारिक)	1 x 6 = 6	

(शब्द सीमा लगभग 60-70 शब्द)

वार्षिक परीक्षा के प्रश्नपत्र का प्रारूप एवं अंक विभाजन

समय - 3 घंटे

पूर्णांक -80

सामान्य निर्देश : पूर्ववत

क्र० सं०	उपविषय	अंक	कुल भार
	खण्ड क- अपठित बोध	प्र० x अंक	10 अंक
1	गद्यांश पर आधारित प्रश्न- बहुविकल्पीय प्रश्न <ul style="list-style-type: none">• एक प्रश्न समझ पर आधारित• एक प्रश्न तर्क पर आधारित (अभिकथन और कारण संबंधी)• एक प्रश्न विश्लेषणात्मक (एकाधिक सही उत्तर वाला प्रश्न) वर्णनात्मक प्रश्न <ul style="list-style-type: none">• एक प्रश्न आलोचनात्मक/संश्लेषणात्मक	$3 \times 1 = 3$ $1 \times 2 = 2$	
2	पद्यांश पर आधारित प्रश्न- बहुविकल्पीय प्रश्न <ul style="list-style-type: none">• एक प्रश्न समझ पर आधारित• एक प्रश्न तर्क पर आधारित (अभिकथन और कारण संबंधी)• एक प्रश्न पद्यांश के केंद्रीय भाव संबंधी वर्णनात्मक प्रश्न <ul style="list-style-type: none">• एक प्रश्न आलोचनात्मक/संश्लेषणात्मक	$3 \times 1 = 3$ $1 \times 2 = 2$	

	खण्ड ख- व्याकरण अनुभाग		22 अंक
3	भाषा और व्याकरण	4 x 1 = 4	
4	विशेषण / क्रिया	4 x 1 = 4	
5	श्रुतिसम भिन्नार्थक शब्द	3 x 1 = 3	
6	मुहावरे	3 x 1 = 3	
7	उपसर्ग- प्रत्यय	2 x 1 = 2	
8	संधि (स्वर संधि) /कारक	2 x 1 = 2	
9	पर्यायवाची शब्द (प्रतिशब्द दो पर्यायवाची)/ विलोम शब्द	2 x 1 = 2	
10	अनेकार्थी शब्द /अनेक शब्दों के लिए एक शब्द	2 x 1 = 2	
	खण्ड ग- पाठ्य पुस्तक - नवीन सुबोध भारती		24 अंक
	नोट-पाठ्य पुस्तक- नवीन सुबोध भारती (प्रश्न संख्या 11 से 15) के प्रश्नपत्र का प्रारूप एवं अंक विभाजन अर्धवार्षिक परीक्षा की भाँति ही रहेगा।		
	खंड घ- रचनात्मक लेखन		24 अंक
16	अनुच्छेद लेखन (विकल्प सहित, विद्यार्थियों के बौद्धिक स्तरानुसार- शब्द सीमा लगभग 100 शब्द)	1 x 6 = 6	
17	पत्र लेखन - औपचारिक /अनौपचारिक (शब्द सीमा लगभग 100 शब्द)	1 x 6 = 6	
18	डायरी लेखन (शब्द सीमा लगभग 60-70 शब्द)	1 x 6 = 6	
19	ई-मेल लेखन (अनौपचारिक) (शब्द सीमा - लगभग 60-70 शब्द)	1 x 6 = 6	

विषय संवर्धन गतिविधि (Subject Enrichment Activity)
अर्धवार्षिक एवं वार्षिक परीक्षा (Term-1 and Term-2) पूर्णांक – 20

(1) परियोजना	-	5 अंक
(2) वाचन कौशल परीक्षा	-	5 अंक
(3) श्रवण कौशल परीक्षा	-	5 अंक
(4) श्रुतलेख	-	5 अंक

अर्धवार्षिक परीक्षा (Term-1)

- (1) परियोजना कार्य 5 अंक
अनुलग्नक- 1 (Annexure-1) देखें

वार्षिक परीक्षा (Term-2)

परियोजना कार्य

अनुलग्नक- 2 (Annexure-2) देखें

- (2) वाचन कौशल परीक्षा Speaking Skills (अर्धवार्षिक एवं वार्षिक परीक्षा)

वाचन (बोलना)-भाषण, सस्वर कविता - पाठ, कहानी अथवा घटना सुनाना आदि।

मूल्यांकन बिंदु एवं अंक विभाजन

- | | | | | |
|---------------|---|-------|---|-------|
| ● विषय वस्तु | - | 2 अंक | } | 5 अंक |
| ● आरंभ और अंत | - | 2 अंक | | |
| ● उच्चारण | - | 1 अंक | | |

(3) श्रवण कौशल परीक्षा Listening Skills (अर्धवार्षिक एवं वार्षिक परीक्षा)

- श्रवण कौशल परीक्षा हेतु तारांकित पाठों (9 व 12) में से परीक्षक के द्वारा किसी एक अनुच्छेद या पृष्ठ के स्पष्ट वाचन के उपरान्त परीक्षार्थी से अनुच्छेद/पृष्ठ पर आधारित बहुविकल्पीय, लघु, अतिलघु एवं व्याकरण सम्बन्धी दस प्रश्नों के उत्तर लिखित रूप में पूछे जाएँगे।

- अंक विभाजन 5 अंक

$$\text{प्रति प्रश्न} = \frac{1}{2} \times 10 = 5$$

(4) श्रुतलेख परीक्षा - कठिन शब्द (अर्धवार्षिक एवं वार्षिक परीक्षा)

5 अंक

- कक्षा में प्रत्येक पाठ के अंत में अभ्यास हेतु एक श्रुतलेख परीक्षा होगी।
- मास के अंत में एक श्रुतलेख परीक्षा होगी।
- कुल श्रुतलेख परीक्षाओं में से सर्वोत्तम दो परीक्षाओं के अंक श्रुतलेख परीक्षा के अंतर्गत रखे जाएँगे।

नोटबुक (अर्धवार्षिक एवं वार्षिक परीक्षा)

- विद्यार्थी की नोटबुक भी अर्धवार्षिक एवं वार्षिक परीक्षा का अंश होगी।

SUBJECT- MATHEMATICS

Prescribed Book: Mathematics Buzz - 7

Rachna Sagar PVT . LTD

By: Ms. Omlata Singh

TERM – I

Course for Periodic Test – I

Chapter-1 Integers

Chapter-2 Fractions

Chapter-3 Decimals

Course for Half Yearly Examination

Chapter-6 Lines and Angles

Chapter-8 Comparing Quantities

Chapter-12 Algebraic Expressions

Chapter-13 Exponents and Powers

+ All the chapters of PT- I mentioned below

Chapter-1 Integers

Chapter-2 Fractions

Chapter-3 Decimals

TERM – II

Course for Periodic Test – II

Chapter-4 Data Handling

Chapter-7 The Triangle and Its Properties

Chapter-9 Rational Numbers

Chapter-10 Operation on Rational Numbers

Course for Annual Examination

Chapter- 5 Simple Equations

Chapter-11 Perimeter and Area

Chapter-12 Algebraic Expressions (**From Term – I**)

Chapter-13 Exponents and Powers (**From Term – I**)

+ All the chapters of PT- II mentioned below

Chapter-4 Data Handling

Chapter-7 The Triangle and Its Properties

Chapter-9 Rational Numbers

Chapter-10 Operations on Rational Numbers

QUESTION PAPER PATTERN FOR PERIODIC TEST – I AND PERIODIC TEST – II

Time – 1hour 30 minutes

M.M: 40

Question paper consists of five sections:

Section A – 2 questions of 1 mark each $2 \times 1 = 02$

Section B – 3 questions of 2 marks each $3 \times 2 = 06$

Section C – 6 questions of 3 marks each $6 \times 3 = 18$

Section D – 2 questions of 5 marks each $2 \times 5 = 10$

Section E – 1 case study-based question
of 4 marks $1 \times 4 = 04$

Total 40

QUESTION PAPER PATTERN FOR HALF-YEARLY AND ANNUALEXAMS

Time – 3 hours

M.M: 80

Question paper consists of five sections:

Section A – 5 questions of 1 mark each $5 \times 1 = 05$

Section B – 6 questions of 2 marks each $6 \times 2 = 12$

Section C – 10 questions of 3 marks each $10 \times 3 = 30$

Section D – 5 questions of 5 marks each $5 \times 5 = 25$

Section E – 2 case study-based questions
of 4 marks each $2 \times 4 = 08$

Total 80

Deleted Portion:-

Chapter-14 Symmetry (Full)

Chapter-15 Visualising Solid Shapes (Full)

‘Let’s Practice’, ‘MENTAL Maths’, ‘Multiple Choice Questions’ and NEP Aligned Activities given after every chapter are deleted.

SUBJECT ENRICHMENT

TERM – I

Integrated Project Work (refer to Annexure-I)

TERM – II

Project Work (refer to Annexure-II)

Example of Case Study Based Question

The theme for World Children’s Day 2021 was to help children to recover from interruptions and learning losses experienced through the pandemic in the last two years.

On this occasion our school organised different sports activities to encourage the students to indulge in physical activities. Students of different classes

participated in it by taking part in different activities like Cycling, flat race, high and long jump race, lemon and spoon race, etc.

During 100m race, time (in sec.) taken by a group of students to finish the race was recorded as follows:

10, 33, 6, 26, 14, 25, 4, 23, 5, 39, 7, 15, 8, 26, 34, 8, 15, 26, 34, 14

Using the given data answer the following questions:

- (i) Find the mean time taken by a student to finish the race.
- (ii) Find the Mode and Range of the given data.



SUBJECT: SCIENCE

Prescribed Book: Science Success 7 **By:**

Neelima Jain, S. N. Jha **Publication:**

Goyal Brothers Prakashan

TERM – I

COURSE FOR PERIODIC TEST– I

Chapter 1 - Nutrition in Plants

Chapter 3 - Heat

Chapter 5 - Physical and Chemical Changes

COURSE FOR HALF YEARLY EXAMS

Chapter 2 - Nutrition in Animals

Chapter 6 - Respiration in Organisms

Chapter 11 – Light

Chapter 13- Waste water Story

+Chapters of PT-I mentioned below:

Chapter 1 - Nutrition in Plants

Chapter 3 - Heat

Chapter 5 - Physical and Chemical Changes

TERM-II

COURSE FOR PERIODIC TEST–II

Chapter 4 - Acids, Bases and Salts

Chapter 7 - Transportation in Animals and Plants

Chapter 9 - Motion and Time

Chapter 12 - Forests: Our Lifeline

COURSE FOR ANNUAL EXAMS

Chapter 8 - Reproduction in Plants

Chapter 10 - Electric Current and its Effects

Chapter 2 - Nutrition in Animals (**From Term – I**)

Chapter 5 – Physical and Chemical Changes (**From Term – I**)

+Chapters of PT-II mentioned below:

Chapter 4 - Acids, Bases and Salts

Chapter 7 - Transportation in Animals and Plants

Chapter 9 - Motion and Time

Chapter 12 - Forests: Our Lifeline

Diagrams mentioned below will only be asked as per the chapters coming in a particular exam.

TERM - I

1. Stomata (open and closed)
2. Converging and Diverging action of Concave and Convex mirrors respectively
3. Diverging and Converging action of Concave and Convex lens respectively
4. Nutrition in Amoeba
5. The Human Digestive system
6. The Human Respiratory system
7. Steps of Sewage Treatment

TERM – II

- 1- Human Excretory system
- 2- Structure of a Flower
- 3- Electric bell
- 4- Internal structure of Human heart
- 5- Nutrition in Amoeba (**From Term-I**)
- 6- Human Digestive system (**From Term-I**)

QUESTION PAPER PATTERN FOR PERIODIC TEST-I AND II

Time: 1 hour 30 minutes

M.M: 40

	No. of Ques.	Marks	Total
SECTION A			
• Multiple choice Questions (MCQ)	1	x 1	= 01
• Assertion-Reason	1	x 1	= 01
• One word/one line answer type questions	1	x 1	= 01

• Analogy/Rewrite the correct statement by changing the underlined word/Odd one out	1	x	1	=	01
SECTION B					
• Very short answer type questions	5	x	2	=	10
SECTION C					
• Short answer type questions	3	x	3	=	09
• Figure based question	1	x	3	=	03
SECTION D					
❖ Long answer type questions	2	x	5	=	10
SECTION E					
❖ Case/Source based question	1	x	4	=	04
			Total =		40

QUESTION PAPER PATTERN FOR HALF YEARLY AND ANNUAL EXAMS

Time: 3 hours

M.M: 80

	No. of Ques.		Marks		Total
SECTION A					
• Multiple choice Questions (MCQ)	2	x	1	=	02
• Assertion-Reason	2	x	1	=	02
• One word/one line answer type questions	2	x	1	=	02
• Analogy/Rewrite the correct statement by changing the underlined word/Odd one out	2	x	1	=	02
SECTION B					
• Very short answer type questions	7	x	2	=	14
SECTION C					
• Short answer type questions	9	x	3	=	27
• Figure based question	1	x	3	=	03
SECTION D					
• Long answer type questions	3	x	5	=	15
• Labelled Diagram	1	x	5	=	05

SECTION E

- Case/Source based question $2 \times 4 = 08$
Total = 80

Note:-

1. 30% weightage will be given to self-made questions. Figure/Picture based questions and case / source based questions will also be self-made questions. For each term a weightage of 5 marks will be for Science Notebook.

SUBJECT ENRICHMENT

Term – I

Integrated Project Work (refer to Annexure-I)

Term – II

Project Work (refer to Annexure-II)

Note: Other details of activity will be provided to students in classes

SAMPLE OF FIGURE BASED QUESTION

Q. Study the food web and answer the questions-

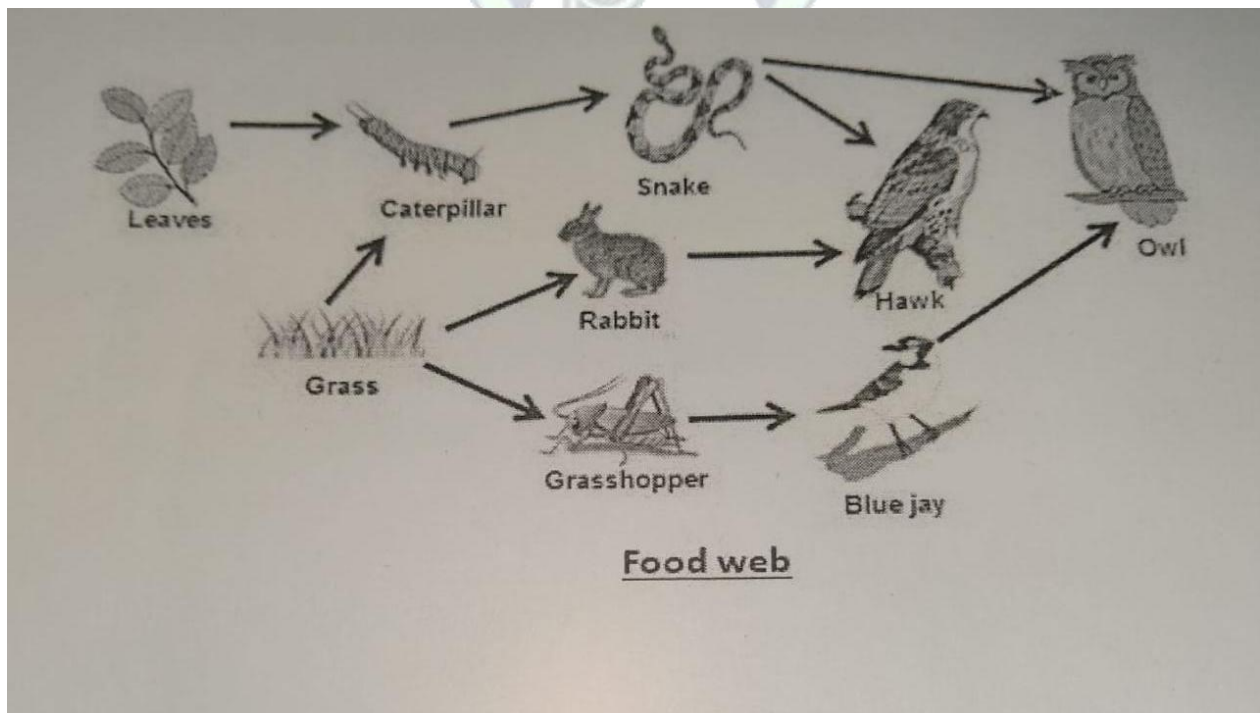

- (a) What do you mean by food web? [1]
- (b) Name the producers in this food web [1]
- (c) Give one example of primary consumer and secondary consumer in the above mentioned figure [1]

SAMPLE OF CASE BASED QUESTION

Q. The following question is Case/Source based question. Read it carefully to answer the questions that follow:

Water is essential for all living beings. There can be no life without it. Water exists in three forms: solid, liquid and gas. Though water is maintained by the water cycle, yet there is an acute scarcity of water in many parts of the globe. There is an uneven distribution of water. Much of it has resulted from human activities. Rapid growth of industries, increasing population, growing irrigation requirements and mismanagement are some of the causes for water shortage. We need to be worried about the wastage during the supply of water through pipes, the leaking taps in buildings and other places. Unnecessary use of water and overdrawing from groundwater should be avoided. Recharge of water to the ground should be increased. The need of the hour is that every individual uses water economically.

Plants wilt and ultimately dry- up if they are not watered for a few days.

- Q1. Water is renewable or non-renewable resource? [1]
- Q2. What is Water cycle? [1]
- Q3. Write any two methods of conservation of water [2]

SUBJECT: SOCIAL SCIENCE

Prescribed Books:

1. NCERT Books
2. THE MAP BOOK (Geography and History) by LEARNING HUB

TERM – I

Course for Periodic Test – I

1. Introduction: Tracing Changes through a thousand years
2. Kings and Kingdoms
3. Environment
4. Inside our Earth
5. On Equality
6. Role of the Government in Health

Course for Half Yearly Exams

1. Delhi: 12th to 15th Century
2. The Mughals (16th to 17th Century)
3. Our Changing Earth
4. Air
5. Water
6. How the State Government Works
7. Growing up as boys and girls

+ All the chapters of Periodic Test – I mentioned below

8. Introduction: Tracing Changes through a thousand years
9. Kings and Kingdoms

10. Environment
11. Inside our Earth
12. On Equality
13. Role of the Government in Health

TERM – II

Course for Periodic Test – II

1. Tribes, Nomads and Settled Communities
2. Devotional Paths to the Divine
3. The Making of Regional Cultures
4. Human – Environment Interactions - The Tropical and the Sub-Tropical Regions
5. Women Change the World
6. Understanding Media

Course for Annual Exams

1. Eighteenth Century Political Formations
 2. Life in the Deserts
 3. Markets Around Us
 4. A Shirt in the Market
- + All the chapters of Periodic Test – II mentioned below**
5. Tribes, Nomads and Settled Communities
 6. Devotional Paths to the Divine
 7. The Making of Regional Cultures
 8. Human – Environment Interactions - The Tropical and the Sub-Tropical Regions
 9. Women Change the World

10. Understanding Media

+ Chapters of Term – I mentioned below

11. Inside our Earth
12. The Mughals (16th to 17th Century)
13. On Equality

Map Work:

● All the places mentioned in the map book (Exercise - Answer the following questions) below the map will only be asked.

● **Pages of THE MAP BOOK based on the chapters:**

TERM I

Pages 4 to 23 (Geography)

Pages 50, 51, 54 to 61, 64, 65, 68, 69 (History)

TERM II

Pages 32 to 47 (Geography)

Pages 74 to 83 (History)

Question Paper Pattern for Periodic Test-I and Periodic Test-II

Time – 1 hour 30 minutes

M.M.40

Section-A (Multiple Choice Based Questions)

Q1 to Q5 are of 1 mark each

5 × 1 = 5

- Identify the image
- Rewrite the correct statement
- Assertion-Reason
- Match the following column
- Complete the following statement using the appropriate word

Section-B (Very Short Type Questions)

Q6 to Q9 are of 2 marks each $4 \times 2 = 8$
(Answer up to 20 words)

Section-C (Short Answer Type Questions)

Q10 to Q12 are of 3 marks each $3 \times 3 = 9$
(Answer up to 60 words)

Section-D (Long/Detail Answer Type Questions)

Q13 and Q14 are of 5 marks each $2 \times 5 = 10$
(Answer up to 100 words)

Section-E (Case Study Based Questions)

Q15 and Q16 are of 4 marks each $2 \times 4 = 8$
with three sub questions carrying 1, 1, 2 marks

Subject-wise Distribution for Periodic Test-I and Periodic Test-II

History

	No. of questions × Marks
Multiple Choice Based Questions	$2 \times 1 = 2$
Very Short Questions (upto 20 words)	$2 \times 2 = 4$
Short Questions (upto 60 words)	$1 \times 3 = 3$
Case Based Questions	$1 \times 4 = 4$
Total	13 marks

Geography

Multiple Choice Questions	$1 \times 1 = 1$
Very Short Questions (upto 20 words)	$1 \times 2 = 2$
Short Questions (upto 60 words)	$2 \times 3 = 6$
Long/Detail Questions (upto 100 words)	$1 \times 5 = 5$
Total	14 marks

Civics

Multiple Choice Questions	$2 \times 1 = 2$
Very Short Questions (upto 20 words)	$1 \times 2 = 2$

Long/Detail Questions (upto 100 words)	$1 \times 5 = 5$
Case Based Question	$1 \times 4 = 4$
Total	13 Marks

Question Paper Pattern for Half Yearly and Annual Examination

Time – 3 hours

M.M.80

Section-A (Multiple Choice Based Questions)

Q1 to Q10 are of 1 mark each $10 \times 1 = 10$

- Identify the image
- Rewrite the correct statement
- Assertion-Reason
- Match the following column
- Complete the following statement using the appropriate word

Section-B (Very Short Type Questions)

Q11 to Q15 are of 2 marks each $5 \times 2 = 10$
(Answer up to 20 words)

Section-C (Short Answer Type Questions)

Q16 to Q21 are of 3 marks each $6 \times 3 = 18$
(Answer up to 60 words)

Section-D (Long/Detail Answer Type Questions)

Q22 and Q26 are of 5 marks each $5 \times 5 = 25$
(Answer up to 100 words)

Section-E (Case Study Based Questions)

Q27 to Q29 are of 4 marks each $3 \times 4 = 12$
with three sub questions carrying 1, 1, 2 marks

Section-F (Map Based Question)

Q30 contains 5 questions of 1 mark each

$$5 \times 1 = 5$$

- (i) History- 2 marks
- (ii) Geography- 3marks

Subject-wise Distribution for Half Yearly and Annual Exams

History

No. of questions × Marks

Multiple Choice Questions	$4 \times 1 = 4$
Very Short Questions (upto 20 words)	$2 \times 2 = 4$
Short Questions (upto 60 words)	$1 \times 3 = 3$
Long/Detail Questions (upto 100 words)	$2 \times 5 = 10$
Case Based Questions	$1 \times 4 = 4$
Map	$2 \times 1 = 2$
Total	27 marks

Geography

Multiple Choice Questions	$3 \times 1 = 3$
Very Short Questions (upto 20 words)	$1 \times 2 = 2$
Short Questions (upto 60 words)	$2 \times 3 = 6$
Long/Detail Questions (upto 100 words)	$2 \times 5 = 10$
Case Based Questions	$1 \times 4 = 4$
Map	$3 \times 1 = 3$
Total	28 marks

Civics

Multiple Choice Questions	$3 \times 1 = 3$
Very Short Questions (upto 20 words)	$2 \times 2 = 4$
Short Questions (upto 60 words)	$3 \times 3 = 9$
Long/Detail Questions (upto 100 words)	$1 \times 5 = 5$
Case Based Question	$1 \times 4 = 4$
Total	25 Marks

Important Note: Students have to prepare self made questions from NCERT chapters along with the back/text book questions of the NCERT book 30% weightage will be given to self made questions.

SUBJECT ENRICHMENT

Term – I

Integrated Project Work (Refer to Annexure – 1) 20 marks

Term – II

Project Work (Refer to Annexure – 2) 20 marks

Sample: Case Study 4 marks

The basin area has varied topography. The mountain areas with steep slopes have inhospitable terrain. Therefore, less number of people live in the mountain area of the Ganga-Brahmaputra basin. The plain area provides the most suitable land for human habitation. The soil is fertile. Agriculture is the main occupation of the people where flat land is available to grow crops. The density of population of the plains is very high. Since the cultivation of paddy requires sufficient water, it is grown in areas where the amount of rainfall is high.

- a) Name the world's largest delta. 1
- b) Define agriculture. 1
- c) The density of population of the plains is very high. Give reasons. 2

SUBJECT: FINANCIAL LITERACY

Prescribed Book: Financial Literacy

By: Full Marks
PROGRESSIVE EDUCATIONAL PUBLISHERS

TERM – I

Course for Periodic Test – I

Unit 2: Introduction to Financial Literacy
Unit 3: Banking

Course for Half Yearly Exams

Unit 4: Security
Unit 5: Modes of Digital Payments- Card Based
+ All the chapters of PT – I mentioned below
Unit 2: Introduction to Financial Literacy
Unit 3: Banking

TERM – II

Course for Periodic Test – II

Unit 1: Teamwork
Unit 6: Modes of Digital Payments- Biometric Based.

Course for Annual Exams

Unit 7: Modes of Digital Payments- Mobile Based Banking and Others
+ All the chapters of PT – II mentioned below
Unit 1: Teamwork
Unit 6: Modes of Digital Payments- Biometric Based.
Unit 3: Banking **(Chapter of Term – I)**

QUESTION PAPER PATTERN

Time: 1 hours 30 minutes

M.M. – 40

No. of questions × Marks

1. Section A (Multiple Choice Questions)

Q1 to Q7 are of 1 mark each.

$7 \times 1 = 07$

(Identify the image, Odd one out, Match the column,

Complete the following statement using the appropriate word, etc...)

2. Section B (Very Short Questions)

Q8 to Q12 are of 2 marks each

$5 \times 2 = 10$

(Answer Upto 20 Words)

3. Section C (Short Questions)

Q13 to 15 are of 3 marks each

$3 \times 3 = 09$

(Answer Upto 40 Words)

4. Section D (Case Study Questions)

$2 \times 3 = 06$

Q16 & Q17 consists of case studies, each carrying 3 marks.

Each case study has three questions of 1 mark each.

5. Section E (Long answer/ answer in detail)

Q18 & Q19 are of 4 marks each.

$2 \times 4 = 08$

(Answer Upto 60 Words)

Total = 40

NOTE:

1. 30% weightage will be given to self-made questions.
2. Application-based questions can be asked to evaluate the practical application of learned material.

SUBJECT ENRICHMENT

TERM – I

- Project Work (refer to Annexure-1) (20 Marks)

TERM -II

- Project work (refer to Annexure-2) (20 Marks)

SAMPLE: CASE STUDY

3 marks

Riya is a 12-year-old girl who recently started saving the pocket money she receives from her parents. She keeps her money in a small box at home but often worries about losing it. One day, her father suggests opening a savings account at a bank. Riya and her father visit the nearby bank. The bank manager greets them and explains the benefits of opening a savings account. The manager also explains how she will get a passbook to track her savings and an ATM card to withdraw money. Riya gets excited and opens her first savings account with ₹500 that she had saved in her box.

Questions:

1. Why did Riya's father suggest opening a bank account?
2. What are the benefits Riya will get from her savings account?
3. Imagine you are Riya—how would you plan to save money every month to grow your savings?

SUBJECT - G.K. & REASONING APTITUDE

Part - A (General Knowledge)

M.M. 25

Prescribed Book: - Train your Brain – 7

Publisher: - acevision Publisher Pvt. Ltd.

Term – I Course for Periodic Test – I

Nature's Nest

Page No.

•Exotic fruits	7
•Dog story	8
•Aerial predators	9
•Big blooms	10
•Broad biomes	11
•Insect insights	12-13
•Wild threat-II	14
•Eco- tourism	15
Quiz- quest 1	16

India Infinite

Page No.

•Famous forts	18-19
•India on wheels	20
•Global Indians	21
•Women power	22-23
•All for a cause	24

•New India 25

+ Current Affairs

Current Affairs will be provided to the students in the class. These will be done in the G.K notebook.

Course for Half Yearly Examination

India Infinite	Page No.
•Pilgrimage sites	26-27
•Indian Heritage -III	28-29
Quiz – quest 2	30
Super Science	Page No.
•Super discoveries	32
•Chemical calls	33
•Science Wizards	34-35
•Cyber trivia	36
•Healthcheck	37
•Indian space missions	38-39
Quiz – quest 3	40
Book Worm	Page No.
•Quantifiers	42
•Indian words	43
•Literature trivia	44-45



•Dozen drill	46
•Word watch	47
•Homophones	48
Quiz - quest 4	49

+ All the Chapters from Periodic Test – I mentioned below

Nature's Nest	Page No.
•Exotic fruits	7
•Dog story	8
•Aerial predators	9
•Big blooms	10
•Broad biomes	11
•Insect insights	12-13
•Wild threat-II	14
•Eco- tourism	15
Quiz- quest-1	16
India Infinite	Page No.
•Famous forts	18-19
•India on wheels	20
•Global Indians	21
•Women power	22-23
•All for a cause	24
•New India	25



+ **Current Affairs** : Current Affairs will be provided to the students in the class. These will be done in the G.K notebook.

Term – II
Course for Periodic Test – II

Wonder World	Page No
•Waterways	51
•Natural wonders	52-53
•World history	54
•Grand palaces	55
•United Nations	56
•End -to- end	57
•Leading women	58-59
Quiz- quest 5	60
Sport Light	Page No.
•Tennis time	64-65
•Water sports	66
•Indian special stars	67
•Lesser known sports	68
Quiz – quest 6	69
+ Current Affairs	

Current Affairs will be provided to the students in the class. These will be done in the G.K notebook.

Course for Annual Examination

Everyday skills	Page No.
•Begin assertive	71
•Save and spend	72-73
•Problem solving	74
•My feelings	75
Quiz- quest 7	76

Mixed Bag	Page No.
•Musical chords	77
•Culinary delight	78
•World languages	79
•Oscar honour	80
•Iconic movies	81
•Indian music maestros	82-83
•Art world	84
Quiz – quest 8	85
• Model Test Paper-I	92-93
• Model Test Paper-II	94-95
• News Recap	96

+ All the Chapters from Periodic Test – II mentioned below

Wonder World	Page No
---------------------	----------------

•Waterways	51
•Natural wonders	52-53
•World history	54
•Grand palaces	55
•United Nations	56
•End -to- end	57
•Leading women	58-59
•Quiz- quest 5	60



	Page No.
Sport Light	
•Tennis time	64-65
•Water sports	66
•Indian special stars	67
•Lesser known sports	68
Quiz – quest 6	69
+ Current Affairs	

Current Affairs will be provided to the students in the class. These will be done in the G.K. notebook.

Note-

1. Tell Me More- Who? , What?, Where?, When?, Why?, How?, given in the book is only for additional information and will not be asked in the exams..
2. # Fun Spot – Gratitude Walk (page no. 62-63) and Think Tank (page no. 86-91) are only for Practice and will not be asked in the exams.

PART B – REASONING APTITUDE

Prescribed Book: LOGIC and BEYOND – 7

Author : Dr. C. B. Mishra

Published by : Learning Hill

Term-I

Course for Periodic test – I

15 marks

Part-A: Verbal Aptitude

Chapter 1. Analogy

Chapter 2. Classification

Part-B: Non Verbal Aptitude

Chapter 7. Analogy

Chapter 9. Classification

Part-C: Quantitative Aptitude

Chapter 15. Numbers

Chapter 19. BODMAS

Course For Half –Yearly Examination

15 marks

Part-A: Verbal Aptitude

Chapter 3. Ranking

Chapter 4. Coding- Decoding

Part-B: Non Verbal Aptitude

Chapter 8. Patterns

Chapter 10. Embedded Figures

Part-C: Quantitative Aptitude

Chapter 16. Series

Chapter 17. Simple Mathematical Operations

+ All the chapters of PT- I mentioned below

Part-A: Verbal Aptitude

Chapter 1. Analogy

Chapter 2. Classification

Part-B: Non Verbal Aptitude

Chapter 7. Analogy

Chapter 9. Classification

Part-C: Quantitative Aptitude

Chapter 15. Numbers

Chapter 19. BODMAS

Term – II

Course for Periodic Test– II

15 marks

Part-A: Verbal Aptitude

Chapter 5. Blood Relations

Part-B: Non Verbal Aptitude

Chapter 11. Mirror Images

Chapter 12. Water Images

Chapter 13. Paper Cutting and Folding

Part-C: Quantitative Aptitude

Chapter 18. Age

Chapter 20. Direction Sense

Chapter 21. Analytical Reasoning

Course for Annual Examination

15 marks

Part-A: Verbal Aptitude

Chapter 1. Analogy (**From Term-I**)

Chapter 6. Logical Venn Diagrams

Part-B: Non-Verbal Aptitude

Chapter 8. Patterns (**From Term-I**)

Chapter 14. Puzzle Test

Part-C: Quantitative Aptitude

Chapter 19. BODMAS (**From Term-I**)

Chapter 22. Cubes and Dice

Chapter 23. Data Analysis and Line Graphs

+ All the chapters of PT- II mentioned below

Part-A: Verbal Aptitude

Chapter 5. Blood Relations

Part-B: Non Verbal Aptitude

Chapter 11. Mirror Images

Chapter 12. Water Images

Chapter 13. Paper Cutting and Folding

Part-C: Quantitative Aptitude

Chapter 18. Age

Chapter 20. Direction Sense

Chapter 21. Analytical Reasoning

**Paper Pattern and Marking Scheme
For Periodic Test-I/Periodic Test -II/
Half Yearly Examination/Annual Examination (2025-2026)**

Part A – GENERAL KNOWLEDGE

M. M. = 25

1. G.K Book

20Qs × 1/2 mark = 10

2. Current Affairs

10Qs × 1 mark = 10

10Qs × 1/2 mark = 05

Total marks = 25

No. of questions = 40

NOTE:

1. The above question paper will consist of only Multiple-Choice Questions, even in the mentioned rubrics, options will be given.
2. Questions can be asked in the following ways.
 - One word
 - Fill in the blanks
 - Match the pairs
 - True/False
 - Abbreviations

- Name the terms etc.

Part B – REASONING APTITUDE

M.M. = 15

- 10 questions of 1 mark each
- 10 questions of 0.5 mark each

$$10 \times 1 = 10$$

$$10 \times \frac{1}{2} = 05$$

Total marks = 15

No.of questions = 20

NOTE:

- **The entire paper of Reasoning Aptitude will be self made, keeping the concept same.**
- **Sample paper 1 and 2 are for self-practice.**
- **Safal-Mock Test Papers are not included in the syllabus.**

General Instructions : -

1. There will be a combined question paper for General Knowledge and Reasoning Aptitude.
2. The maximum marks for the combined paper will be 40 and time duration will be 1 hour 30 minutes.
3. General Knowledge will carry 25 marks and Reasoning Aptitude will carry 15 marks.
4. The entire question paper will consist of Multiple-Choice Questions only.
5. Four options (A, B, C, D) will be given in each question.
6. Answer sheet will be given by the school in the form of OMR sheet.
7. All the entries of OMR sheet should be done very carefully.
8. Use Black/Blue Ball point pen only to fill the bubbles in OMR sheet.

IMPORTANT INSTRUCTIONS FOR FILLING OMR SHEET

1. Fill all the entries very carefully.
2. For class III, use dark lead pencil only to fill the bubbles.
3. For classes IV to VIII, use Black/Blue ball point pen only. Any type of cutting/ overwriting/ use of white fluid and pencil/ other pen is strictly prohibited. Non-compliance may lead to declare the OMR Sheet invalid.
4. Bubbles should be filled completely. Multiple fillings are invalid.
5. There is only one correct answer for each question.
6. Mark your answer only in appropriate bubble against the number corresponding to the question.
7. For example: To mark the response of question 7, student has to darken the correct bubble in front of serial number 7 in OMR sheet.
8. Do not fold/ mutilate or make any stray marks on OMR Sheet.
9. Do not do any rough work on the OMR sheets. Use the rough sheets provided by the school.
10. Some samples of wrong/ correct ways are shown below :

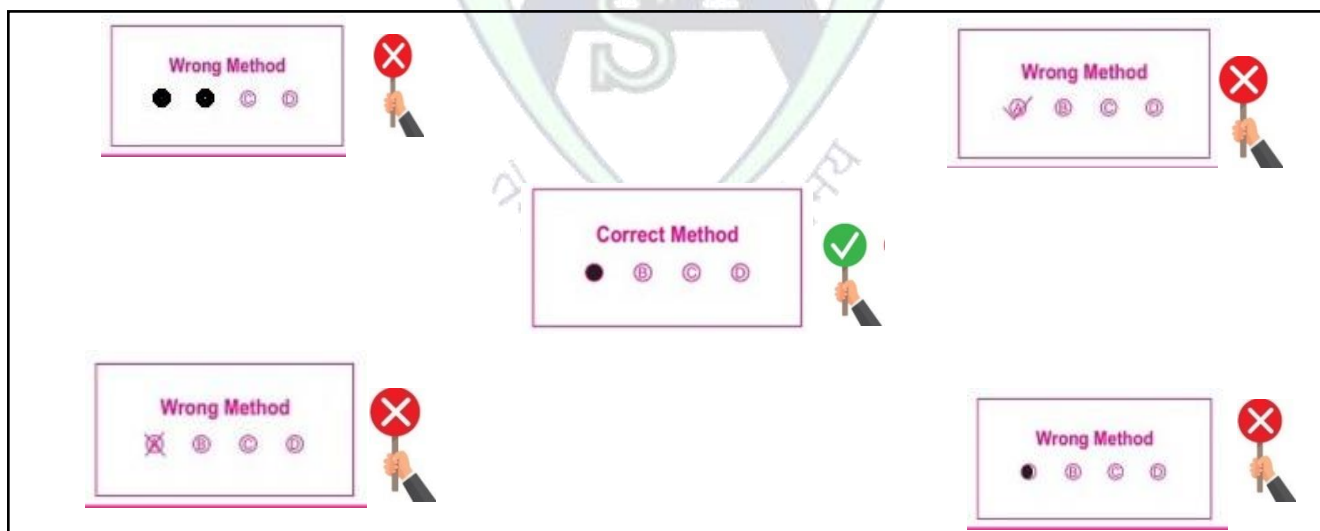

OMR SHEETS WILL BE SCANNED AND EVALUATED THROUGH A SOFTWARE. HENCE ANY DEVIATION FROM THE INSTRUCTIONS MENTIONED ABOVE WILL LEAD TO NON-EVALUATION OF THE OMR SHEET AUTOMATICALLY.

विषय – संस्कृत

निर्धारित पुस्तक :- e दिव्यम् संस्कृतम् पाठ्य पुस्तकम् (भाग- 2)

लेखिकाएँ :- (1) श्रीमती रश्मि सक्सेना
(2) श्रीमती रचना गर्ग

Term-1

अर्द्धवार्षिक - पूर्व परीक्षा (Periodic Test-1) के लिए निर्धारित पाठ्यक्रम

खण्ड- क

व्याकरण

- 1) विलोम शब्द (प्रथम 25)
- 2) संधि- दीर्घ संधि
- 3) संख्यावाची शब्द - 21 से 40 तक
- 4) शब्द रूप - नदी , हरि (विष्णु)
- 5) धातु रूप - लिख् , भू (चारों लकारों में - लट्लकार , लृट्लकार, लोट्लकार, लङ्लकार (विधिलिङ लकार को छोड़कर)

खण्ड- ख

लेखन कार्यम् -

अपठित गद्यांश/चित्र पर आधारित वाक्यों को दिए गए शब्दों से पूरा करना।

खण्ड- ग

साहित्य

पाठ

- 1) सूक्ति-पुष्पांजलि: (पृष्ठ सं०- 77 एवं 135)
- 2) वार्तालाप:
- 3) काकस्य चातुर्यम् (कहानी)

अर्द्धवार्षिक परीक्षा के लिए निर्धारित पाठ्यक्रम

खण्ड- क

व्याकरण

- 1) संधि - गुण संधि
- 2) दैनन्दिन-प्रयोगाय शब्दावली - (1 से 20 तक)
- 3) शब्द रूप - तत् (पुल्लिंग) , किम् (स्त्रीलिंग)
- 4) धातु रूप - स्था/तिष्ठ (चारों लकारों में - लट्लकार , लृट्लकार, लोट्लकार, लङ्लकार (विधिलिंग लकार को छोड़कर)

+ अर्द्धवार्षिक- पूर्व - परीक्षा के व्याकरण भाग के निम्नलिखित उपविषय भी पाठ्यक्रम में सम्मिलित किये गए हैं।

- 5) विलोम शब्द
- 6) संधि - दीर्घ संधि
- 7) संख्यावाची शब्द - 21 से 40 तक
- 8) शब्द रूप - नदी , हरि (विष्णु)
- 9) धातु रूप - लिख् , भू (चारों लकारों में - लट्लकार , लृट्लकार, लोट्लकार, लङ्लकार (विधिलिंग लकार को छोड़कर)

खण्ड- ख

लेखन कार्यम् -

- 1- अपठित गद्यांश पर आधारित प्रश्नोत्तर
- 2- चित्र पर आधारित वाक्यों को दिए गए शब्दों से पूरा करना।
- 3- संवाद लेखनम् (रिक्त स्थान के रूप में केवल चार शब्द) (विकल्प सहित)

खण्ड- ग

साहित्य

पाठ

- 1) पर्यावरण-महोत्सवः
- 2) मम दिनचर्या
- 3) यथा कर्म तथा फलम् (कहानी)
- 4) ऋतुराजः वसन्तः

+ अर्द्धवार्षिक- पूर्व – परीक्षा के निम्नलिखित पाठ भी पाठ्यक्रम में सम्मिलित किये गए हैं।

- 5) सूक्ति पुष्पांजलि (पृष्ठ सं०- 77 एवं 135)
- 6) वार्तालापः
- 7) काकस्य चातुर्यम् (कहानी)

Term-2

वार्षिक पूर्व परीक्षा (Periodic Test-2) का पाठ्यक्रम

खण्ड- क

व्याकरण

- 1) पर्यायवाची (प्रथम 25)
- 2) संधि - वृद्धि संधि
- 3) संख्यावाची शब्द - 41 से 80 तक
- 4) शब्द रूप - मति , वारि
- 5) धातु रूप - हस्, गम् (चारों लकारों में - लट्लकार , लृट्लकार, लोट्लकार, लङ्लकार (विधिलिङ लकार को छोड़कर)

खण्ड- ख

लेखन कार्यम्

अपठित गद्यांश पर आधारित प्रश्नोत्तर/ चित्र पर आधारित वाक्यों को दिए गए शब्दों

से पूरा करना / संवाद लेखनम् (रिक्त स्थान के रूप में केवल चार शब्द) (विकल्प सहित)

खण्ड- ग

साहित्य

पाठ

- 1) पीयूष-बिन्दवः (श्लोकाः)
- 2) संख्याज्ञानम्
- 3) मम देशः महान्
- 4) उद्यमेन हि सिध्यन्ति कार्याणि (कहानी)

वार्षिक परीक्षा का पाठ्यक्रम

खण्ड- क

व्याकरण

- 1) संधि - यण संधि
- 2) दैनन्दिन-प्रयोगाय शब्दावली - (21 से 40 तक)
- 3) शब्द रूप - युष्मद्
- 4) धातु रूप - कृ (चारों लकारों में - लट्लकार , लृट्लकार, लोट्लकार, लङ्लकार (विधिलिङ लकार को छोड़कर)

+ अर्द्धवार्षिक पूर्व , अर्द्धवार्षिक एवं वार्षिक पूर्व परीक्षा के व्याकरण भाग के निम्नलिखित उपविषय भी पाठ्यक्रम में सम्मिलित किये गए हैं।

- 5) संधि - दीर्घ , गुण , वृद्धि
- 6) संख्यावाची शब्द - 21 से 80 तक
- 7) शब्द रूप - नदी , हरि , तत् (पुल्लिङ्ग) , किम् (स्त्रीलिङ्ग) , मति , वारि

- 8) धातु रूप - लिख् , भू , स्था/तिष्ठ् , हस् , गम् (चारों लकारों में - लट्लकार , लृट्लकार, लोट्लकार, लङ्लकार (विधिलिङ लकार को छोड़कर)
- 9) विलोम शब्द (प्रथम 25)
- 10) पर्यायवाची (प्रथम 25)

खण्ड- ख

लेखन कार्यम् -

- 1- अपठित गद्यांश पर आधारित प्रश्नोत्तर।
- 2- चित्र पर आधारित वाक्यों को दिए गए शब्दों से पूरा करना।
- 3- संवाद लेखनम् (रिक्त स्थान के रूप में केवल चार शब्द) (विकल्प सहित)

खण्ड- ग

साहित्य

पाठ

- 1) लक्ष्यनिर्धारणस्य महत्त्वम् (कहानी)
- 2) शाकानां चिन्ता

+ वार्षिक- पूर्व - परीक्षा के निम्नलिखित पाठ भी पाठ्यक्रम में सम्मिलित किये गए हैं।

- 3) पीयूष -बिन्दवः (श्लोकाः)
- 4) संख्याज्ञानम्
- 5) मम देशः महान्
- 6) उद्यमेन हि सिध्यन्ति कार्याणि (कहानी)

अर्धवार्षिक-पूर्व-परीक्षा व वार्षिक-पूर्व-परीक्षा के प्रश्नपत्र का प्रारूप

समय - 1:30 घण्टा

पूर्णांक -40

निर्देश -

- यह प्रश्न पत्र तीन भागों में विभाजित है।
- खंड - क व्याकरण - 10 अंक
- खंड - ख लेखन कार्य - 8 अंक
- खंड - ग साहित्य - 22 अंक

खण्ड- क

व्याकरण

10 अंक

प्रश्नों की संख्या X अंक

- 1) संधि
- 2) संख्यावाची
- 3) शब्द रूप
- 4) धातु रूप
- 5) विलोम शब्द/पर्यायवाची

$$4 \times \frac{1}{2} = 2$$

$$4 \times \frac{1}{2} = 2$$

$$4 \times \frac{1}{2} = 2$$

$$4 \times \frac{1}{2} = 2$$

$$4 \times \frac{1}{2} = 2$$

खण्ड- ख

लेखन कार्य

4x2 = 8

- 6) अपठित गद्यांश पर आधारित प्रश्नोत्तर/चित्र पर आधारित

वाक्यों को दिए गए शब्दों से पूरा करना

$$4 \times 1 = 4$$

- 7) संवाद लेखनम् (दिए गए शब्दों से)

$$4 \times 1 = 4$$

(लेखन कार्य में पूछे जाने वाले विषय पाठ्य पुस्तक से न लिए जाएँ।)

खण्ड- ग

साहित्य

22 अंक

प्रश्नों की संख्या x अंक

- 8) गद्यांश पर आधारित प्रश्नोत्तर $3 \times 1 = 3$
- 9) किन्हीं दो सूक्तियों/श्लोक पर आधारित प्रश्नोत्तर (Term-II)
(बहुविकल्पीय) $2 \times 1 = 2$
- 10) शब्दार्थ (विकल्प सहित सात में से छह) $6 \times \frac{1}{2} = 3$
- 11) वाक्यों को शुद्ध करना $2 \times \frac{1}{2} = 1$
- 12) परस्पर मेलनम् $4 \times \frac{1}{2} = 2$
- 13) प्रश्न निर्माण $2 \times 1 = 2$
- 14) रिक्त स्थान पूर्ति दिए गए शब्दों से $4 \times \frac{1}{2} = 2$
- 15) कहानी (हिन्दी में) $1 \times 4 = 4$
- 16) 1- सूक्तियाँ (कोई दो) व
उनका हिन्दी अनुवाद $1 \times 3 = 3$
(अर्धवार्षिक-पूर्व-परीक्षा तथा अर्धवार्षिक परीक्षा)
2- कंठस्थ श्लोक व उनका हिन्दी अनुवाद
(वार्षिक- पूर्व - परीक्षा तथा वार्षिक परीक्षा)

अर्धवार्षिक - परीक्षा व वार्षिक- परीक्षा के प्रश्नपत्र का प्रारूप

समय - 1:30 घण्टा

पूर्णांक -40

निर्देश -

- यह प्रश्न पत्र तीन भागों में विभाजित है।
- खंड - क व्याकरण - 10 अंक
- खंड - ख लेखन कार्य - 8 अंक
- खंड - ग साहित्य - 22 अंक

खण्ड- क**10 अंक****व्याकरण भाग****प्रश्नों की संख्या x अंक**

- | | |
|-------------------------------|---------------------------------------|
| 1) संधि | $3 \times \frac{1}{2} = 1\frac{1}{2}$ |
| 2) संख्यावाची | $3 \times \frac{1}{2} = 1\frac{1}{2}$ |
| 3) शब्द रूप | $4 \times \frac{1}{2} = 2$ |
| 4) धातु रूप | $4 \times \frac{1}{2} = 2$ |
| 5) विलोम शब्द / पर्यायवाची | $4 \times \frac{1}{2} = 2$ |
| 6) दैनन्दिन-प्रयोगाय शब्दावली | $2 \times \frac{1}{2} = 1$ |

खण्ड- ख**लेखन कार्य****8 अंक**

- | | |
|--|------------------|
| 7. अपठित गद्यांश पर आधारित प्रश्नोत्तर | $4 \times 1 = 4$ |
| बहुविकल्पीय प्रश्न | $2 \times 1 = 2$ |
| व्याख्यात्मक प्रश्न | $2 \times 1 = 2$ |
| 8. चित्र पर आधारित वाक्यों को दिए गए शब्दों से पूरा करना/
संवाद लेखनम् (दिए गए शब्दों से) | $4 \times 1 = 4$ |
| (लेखन कार्य में पूछे जाने वाले विषय पाठ्यपुस्तक से न लिए जाएँ) | |

खण्ड- ग**साहित्य****22 अंक****प्रश्नों की संख्या x अंक**

- | | |
|---|----------------------------|
| 9) गद्यांश पर आधारित प्रश्नोत्तर | $3 \times 1 = 3$ |
| 10) श्लोक पर आधारित प्रश्नोत्तर (बहुविकल्पीय) /
किन्हीं दो सूक्तियों पर आधारित प्रश्नोत्तर | $2 \times 1 = 2$ |
| 11) प्रश्न निर्माण | $2 \times 1 = 2$ |
| 12) शब्दार्थ (विकल्प सहित सात में से छह) | $6 \times \frac{1}{2} = 3$ |

13) परस्पर मेलनम्	$4 \times \frac{1}{2} = 2$
14) रिक्त स्थान पूर्ति (दिए गए शब्दों से)	$4 \times \frac{1}{2} = 2$
15) वाक्यों को शुद्ध करना	$2 \times \frac{1}{2} = 1$
16) कहानी (हिंदी में)	$1 \times 4 = 4$
17) कंठस्थ श्लोक/ सूक्तियाँ (कोई दो) व उनका हिन्दी अनुवाद	$1 \times 3 = 3$

ज्ञातव्य-

- सूक्तियाँ (कोई दो) व उनका हिन्दी अनुवाद (अर्धवार्षिक-पूर्व-परीक्षा / अर्धवार्षिक परीक्षा) में देय होंगी।
 - कंठस्थ श्लोक व उनका हिन्दी अनुवाद (वार्षिक- पूर्व - परीक्षा + वार्षिक परीक्षा) में देय होगा।
 - जहाँ श्लोक पर आधारित प्रश्नोत्तर में एक श्लोक पर प्रश्न पूछे गए हैं वहाँ किन्हीं दो सूक्तियों पर आधारित प्रश्न पूछे जाएँगे।
 - अर्धवार्षिक व वार्षिक परीक्षा में लेखन कार्यम् में से कोई दो कौशल ही दिए जाएँ।
 - लेखन कार्य में पूछे जाने वाले विषय पाठ्यपुस्तक से न लिए जाएँ।
- शब्दार्थों के विकल्पों में केवल एक ही विकल्प दिया जाये (जैसे - छह शब्द पूछे गये हैं तो सात शब्द ही हों)

SUBJECT – ART

Prescribed Book: Chitrakala - 7 (Reader's Choice)

Term-1 Course for Half Yearly Exams

Colouring Work

1. Kanner Flower
2. Design in Triangle
3. Story Illustration
4. Folk Art: Warli Art

Shading Work

5. Vegetables (any five)
6. Scenery
7. Composition (jug with glass & Apple)
8. Fruit Basket
9. Any one Animal

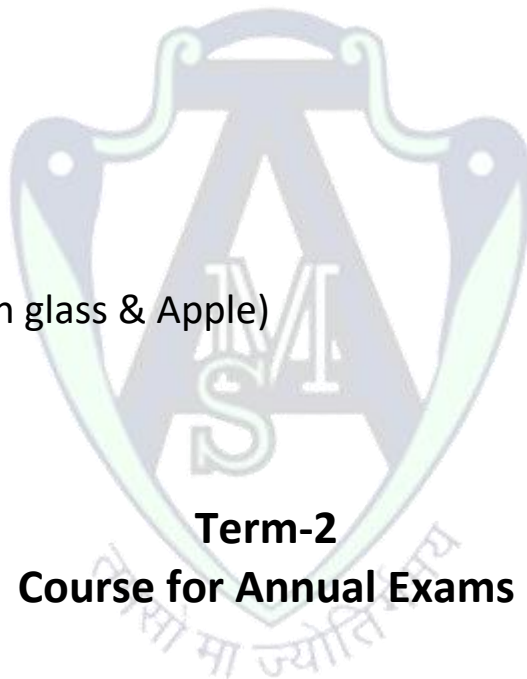

Term-2 Course for Annual Exams

Colouring Work

1. Greeting card
2. Zinnia Flower
3. A Scene of Hill Station
4. Design in Saree Border

Shading Work

5. Any Three Articles of Daily Use
6. Gardening Tools
7. Traffic Rules
8. Still Life: Bucket with Mug and Towel
9. Free Hand Rangoli Design

QUESTION PAPER PATTERN FOR HALF YEARLY AND ANNUAL EXAMS

Time: 3 hrs.

M.M: 40

Instructions:

Attempt one question from colouring and one from shading.

Q.1 Draw any one topic and colour it. (1 out of 2) 25 Marks

Q.2 Draw any one topic and shade it. (1 out of 2) 15Marks

NOTE:

1. Drawing file will have a weightage of 10 marks in each term.
2. Internal choice will be given between the topics of each colouring and shading work.
3. Syllabus of Half Yearly Exams will not be included in Annual Exams.

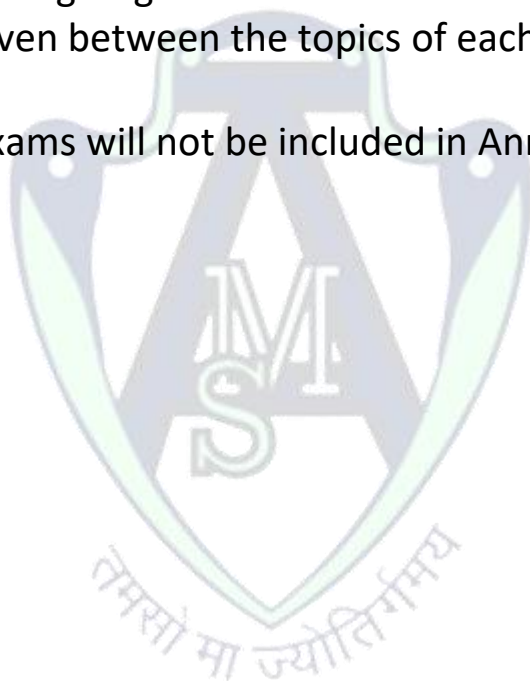

SUBJECT: HEALTH AND PHYSICAL EDUCATION – 7

PRESCRIBED BOOK:

A Better You - Part B: HEALTH AND PHYSICAL EDUCATION – 7

(Provided by the school, available on school website www.ashamodernschool.in)

Term – 1

Course for Half-Yearly Examination

1. Some Simple Aerobic Exercises
2. Yoga For Healthy life

Term – 2

Course for Annual Examination

3. Strength and Conditioning
4. Asanas to Control Blood Pressure

PAPER PATTERN FOR HALF YEARLY/ANNUAL EXAMINATIONS

MM: 10

1. Practical: 5 marks
2. Viva: 5 marks

Note: Marks will be converted into Grades in the Report Card.

ANNEXURE – I

SUBJECT ENRICHMENT – TERM I

(SUMMER VACATION HOMEWORK : 2025-2026)

INDEX

1. ENGLISH
2. HINDI
3. MATHEMATICS
4. SCIENCE
5. SOCIAL SCIENCE
6. FINANCIAL LITERACY

General Instructions:-

1. All entries must be submitted within a week of reopening of school.
2. The entries should be written/drawn neatly on A4 size paper.
3. Mention your details (Roll No., Class & Section, Subject) on your sheets.
4. Other details of the activities will be provided to the students during the classes by respective subject teachers.
5. Revise the work done in all subjects.

1. SUBJECT- ENGLISH

TOPIC: Book Review marks

5

Write a book review in your READING JOURNAL based on your experience of reading the library book issued for summer vacation.

Your REVIEW must include the following questions, each answered in about 40 – 60 words.

Q1. What is the central message/theme conveyed through the book?

Q2. Would you recommend this book to your friend? Explain your reasons.

Q3. Which character did you like and dislike the most? Why?

NOTE: To make it visually appealing, use newspaper or magazine cut-outs, colourful papers, multi-colour sketches and pens.

2. SUBJECT - HINDI

शीर्षक- बालश्रम

5 अंक

चित्रकला या पोस्टर के माध्यम से बालश्रम की समस्या को दर्शाते हुए उसके निवारण के उपायों को रचनात्मक रूप में प्रस्तुत करिए।

3. SUBJECT – MATHEMATICS

20 marks

Forming angles through paper folding.

4. SUBJECT - SCIENCE

Topic: Newton's disc

20 marks

- The splitting up of white light into its seven constituent colors is known as dispersion of light.
- The band of seven colors formed is known as spectrum of white light.
- The newton's disc is made up of seven colors. When it is rotated fast the colors blend to form white color.

(i) Make a small Newton's disc with help of cardboard, white sheet, colors etc.

(ii) Name the colors present in a spectrum.

(iii) What is the application of Newton's color disc?

5. SUBJECT – SOCIAL SCIENCE

M.M.- 20

Topic- Inside Our Earth

Have you ever wondered what lies in the interior of the Earth?

- A. What is Earth made up of? Describe in around 100-120 words.
- B. Draw a neat and labelled diagram of the interior of the Earth.

Important Note:

1. Students can take help from Internet.
2. The Project Work should be in detail by putting the headings as mentioned above.
3. The Project Work has to be completed in 3-4 pages on A-4 size sheets.

6. FINANCIAL LITERACY

Topic : 12 Step ATM Guide we must follow for use of ATM cards

20 Marks

- * Importance of ATM cards in modern banking for cash withdrawal, balance inquiry, and mini statements.
- * Step- by- step Guide for using an ATM Card.
- * Safety and security tips.
- * Do's and Don'ts while using an ATM Card.

Important Note:

1. The Project Work should be in detail by putting the headings as mentioned above.
2. The Project Work has to be completed in 6-8 pages on A-4 size sheets.

ANNEXURE – II

SUBJECT ENRICHMENT – TERM II (WINTER VACATION HOMEWORK : 2025-2026)

INDEX

1. ENGLISH
2. HINDI
3. MATHEMATICS
4. SCIENCE
5. SOCIAL SCIENCE
6. FINANCIAL LITERACY

General Instructions:-

1. All entries must be submitted within a week of reopening of school.
2. The entries should be written/drawn neatly on A4 size paper (except projects).
3. Mention your details (Roll No., Class & Section, Subject) on your sheets/projects.
4. Other details of the activities will be provided to the students during the classes by respective subject teachers.
5. Revise the work done in all subjects.

1. SUBJECT - ENGLISH

TOPIC: Comic Strip

5 marks

Create a short comic strip based on any one of the stories from your literature book: Honeycomb.

- Draw at least 4-5 panels with speech bubbles and illustrations.
- Colour it and add dialogue.

2. SUBJECT - Hindi

शीर्षक - भोजन में अम्लीय और क्षारीय चीज़ें

5 अंक

भोजन में जो चीज़ें अम्लीय (Acidic) हैं और जो क्षारीय हैं (Alkaline) उनकी एक सूची बनाकर यह बताइए कि अम्लीय और क्षारीय चीज़ों में क्या अंतर है?

3. SUBJECT - MATHEMATICS

20 marks

Show that sum of interior angles of a triangle is 180° by paper cutting method.

4. SUBJECT – SCIENCE

ACTIVITY – 1:

10 marks

Make a model of Water Clock.

ACTIVITY – 2:

10 marks

Paste pictures and write a note on any 2 out of the 4 Scientists using A4 sheets.

1. Michael Faraday
 2. Alfred Bernhard Nobel
 3. S.P.L Sorensen
 4. J.J Thomson
-

5. Subject – SOCIAL SCIENCE

20 marks

Topic- Markets Around Us

- A. Discuss the various kinds of markets that you visit for your everyday needs.
B. Prepare a list of items/goods that you purchase from these markets and complete the relevant data in the table given below.

Goods Purchased	Kind of Market	Price of Good

C. People in urban areas can enter markets without stepping out of their homes. Do you agree? Give suitable explanation to justify your answer.

D. Draw a poster of a market that you may find in/near your neighbourhood.

Important Note:

1. Students can take help from Internet.
2. The Project Work should be in detail by putting the headings as mentioned above.
3. The Project Work has to be completed in 3-4 pages on A-4 size sheets.

6. FINANCIAL LITERACY

Prepare a project file on the topic "Mobile Banking: Bank in a Pocket". 20 Marks

- * How mobile banking has replaced traditional banking to some extent.
- * Features of Mobile Banking.
- * Challenges and risks involved in Mobile Based Banking.
- * Safety tips for Mobile Banking users.

Important Note:

1. The Project Work should be in detail by putting the headings as mentioned above.
2. The Project Work has to be completed in 6-8 pages on A-4 size sheets.