

SYLLABUS

Session: 2023 – 2024

Class – VII

INDEX

(Index are clickable, click on the subject to go directly to that page)

[English.....](#)

[Hindi.....](#)

[Maths.....](#)

[Science.....](#)

[Social Science.....](#)

[Computer.....](#)

[GK.....](#)

[Reasoning.....](#)

[Sanskrit.....](#)

[Art](#)

[Health And Phy Edu...](#)

SUBJECT – ENGLISH

Prescribed Books:

- 1. Honeycomb: Textbook (NCERT) Class– VII**
- 2. Step-up English Grammar and Composition (Goyal Brothers Prakashan) Book - 7**
- 3. A Better You – Part A: Life Skills & Value Education-7**(Provided by the school, available on the school website www.ashamodernschool.in)

Term - 1

Course for Periodic Test - 1

LITERATURE

Honeycomb: Textbook- 7

1. Three Questions
Poem: The Squirrel
2. A Gift of Chappals

GRAMMAR

Step-up English Grammar and Composition (Goyal Brothers Prakashan)- 7

1. Sentences
2. Nouns
3. Nouns: Countable and Uncountable
4. Pronouns
5. Articles
6. Adjectives

LIFE SKILLS & VALUE EDUCATION-7

Unit-1 Handling Peer Pressure

Unit-2 Self Esteem

Note: To be assessed in Half-Yearly Examination only.

CREATIVE WRITING SKILLS

1. Application writing
2. Diary Entry (100-120 words)

UNSEEN COMPREHENSIONS

Course for Half-Yearly Exams

LITERATURE

Honeycomb: Textbook- 7

Poem: The Rebel

3.Gopal and the Hilsa Fish

Poem: The Shed

4.The Ashes That Made Trees Bloom

Poem: Chivvy

+ All the lessons and poems of Periodic Test -1

1.Three Questions

Poem: The Squirrel

2.A Gift of Chappals

GRAMMAR

Step-up English Grammar and Composition (Goyal Brothers Prakashan)-7

7. Verbs

8. Non-Finite Verbs

9. Verbs: Expressing the Present

10. Verbs: Expressing the Past

11. Verbs: Expressing the Future

12.Modals

+ All chapters of Periodic Test -1

1. Sentences

2. Nouns

3. Nouns: Countable and Uncountable

4. Pronouns

5. Articles

6. Adjectives

LIFE SKILLS & VALUE EDUCATION -7

Unit-3 Bullying

Unit-4 Child Rights

+ Both the units of Periodic Test -1

Unit-1 Handling Peer Pressure

Unit-2 Self Esteem

Note : To be assessed in Half-Yearly Examination only.

CREATIVE WRITING SKILLS

1. Informal Letter (100-120 words)
2. Story Writing(with hints) (100-120 words)
3. Email Writing (60-80 words)
4. Diary Entry (100-120 words)

UNSEEN COMPREHENSIONS

Term -2

Course for Periodic Test -2

LITERATURE

Honeycomb: Textbook – 7

5. Quality
Poem: Trees
6. Expert Detectives
Poem: Mystery of the Talking Fan
7. The Invention of Vita-Wonk
Poem: Dad and the Cat and the Tree

GRAMMAR

Step-up English Grammar and Composition (Goyal Brothers Prakashan)-7

13. Active and Passive Voice (Exercises A to I)
14. Adverbs
15. Prepositions
16. Conjunctions
17. Direct and Indirect Speech (Exercises A,B & C)
18. Phrases

LIFE SKILLS & VALUE EDUCATION -7

Unit-5 Overcoming Negative Thinking

Unit-6 Abuses

Note: To be assessed in Annual Examination only.

CREATIVE WRITING SKILLS

1. Formal Letter (to be addressed to the Editor of a newspaper) (100-120 words)
2. Analytical Paragraph (100-120 words)

UNSEEN COMPREHENSIONS

Course for Annual Exams

LITERATURE

Honeycomb: Textbook -7

Poem: Garden Snake

8. A Homage to our Brave Soldiers

Poem: Meadow Surprises

+ All the poems and lessons from Periodic Test – 2

Poem: Trees

Poem: Mystery of the Talking Fan

Poem: Dad and the Cat and the Tree

5. Quality
6. Expert Detectives
7. The Invention of Vita Wonk

GRAMMAR

Step-up English Grammar and Composition (Goyal Brothers Prakashan)-7

22. Punctuation and Capital Letters

24. Vocabulary

+ All Grammar chapters of Term – 1 and Periodic Test – 2

1. Sentences
2. Nouns
3. Nouns: Countable and Uncountable
4. Pronouns
5. Articles
6. Adjectives
7. Verbs
8. Non-Finite Verbs
9. Verbs: Expressing the Present

10. Verbs: Expressing the Past
11. Verbs: Expressing the Future
12. Modals
13. Active and Passive Voice
14. Adverbs
15. Prepositions
16. Conjunctions
17. Direct and Indirect Speech
18. Phrases

LIFE SKILLS & VALUE EDUCATION -7

Unit-7 Decision Making

Unit-8 Emergencies

+ Both the units of Periodic Test -2

Unit-5 Overcoming Negative Thinking

Unit-6 Abuses

Note : To be assessed in Annual Examination only.

CREATIVE WRITING SKILLS

1. Informal Letter (100 - 120 words)
2. Formal Letter (to be addressed to the Editor of a newspaper) (100-120words)
3. Story Writing (with hints) (100-120 words)
4. Analytical Paragraph (100-120 words)

UNSEEN COMPREHENSIONS

Deleted Portion in Grammar:

13. Active and Passive Voice (Ex.J, Ex.K, Ex.L)
17. Direct and Indirect Speech(Ex.D,Ex.E,Ex.F)
19. Clauses
20. Sentences: Simple, Compound and Complex
21. Transformation of Sentences
23. Integrated Grammar
24. Vocabulary (Idioms)

QUESTION PAPER PATTERN FOR PERIODIC TEST-1 AND PERIODIC TEST-2

Time: 2 Hrs.

M.M: 40

Section – A (READING)

10 marks

Two Unseen Comprehensions , based on the following pattern:

UNSEEN COMPREHENSION-1 (350-400 words)

6 marks

To answer the questions based on the given passage in the form of:

- Question-Answers (3x1=3 marks)
- Complete the sentences, True/False, Analogy (3x1=3 marks)

UNSEEN COMPREHENSION -2 (200-250 words)

4 marks

To answer the questions based on the given CASE based passage in the form of:

- Multiple Choice Questions (MCQs) (2x1=2 marks)
- Fill ups/ Synonyms/Antonyms (2x1=2 marks)

Section – B (CREATIVE WRITING SKILLS)

10 marks

Two Writing Skills will be given.

(2X5=10 marks)

Section – C (GRAMMAR)

12 marks

Six Questions of 2 marks each (with two sub parts) from the Grammar syllabus will be given.

Section – D (LITERATURE)

8 marks

(i) To answer the questions based on the given extract from the lessons/poems.

(2x1=2 marks)

(ii) To answer two out of four questions in about 30-40 words each.

(2x2=4 marks)

(iii) Word meanings (2 out of 3)

(2x1/2=1 mark)

(iv) Vocabulary

(2X1/2=1 mark)

QUESTION PAPER PATTERN FOR HALF-YEARLY AND ANNUAL EXAMS

Time: 3 hrs.

M.M: 80

Section- A (READING)

16 marks

Two Unseen Comprehensions, based on the following pattern:

UNSEEN COMPREHENSION-1 (350-400 words) 10 marks

To answer the questions based on the given passage in the form of:

Question-Answers (6X1=6 marks)

Complete the sentences, True/False, Analogy, Vocabulary (4x1=4 marks)

UNSEEN COMPREHENSION-2 (200-250 words) 6 marks

To answer the questions based on the given CASE based passage in the form of:

- Multiple Choice Questions(MCQs) (4x1=4 marks)
- Fill ups/Synonyms/Antonyms (2x1=2 marks)

Section - B (CREATIVE WRITING SKILLS)

20 marks

Half Yearly Examination

Annual Examination

1) Informal letter
(100 - 120 words) 6 marks

1) To attempt any one out of the two letters.(100-120 words) 6 marks
Formal letter

OR

Informal letter

2) Story writing (with hints)
(100-120 words)/Diary Entry
(100-120words) 5 marks

2) Story writing (with hints)
(100-120 words) 5 marks

3) Email Writing
(60-80words) 5 marks

3) Analytical Paragraph
(100-120 words) 5 marks

4) To answer one 'Expressing Opinion'
based question on the given real life
situation with reference to Life
Skills and Value Education.
(60-80 words) 4 marks

4) To answer one 'Expressing Opinion'
based question on the given real life
situation with reference to Life Skills
and Value Education.
(60- 80 words) 4 marks

Section – C (GRAMMAR)

20 marks

Ten questions of 2 marks each (with two subparts) from the Grammar syllabus will be given.

Section - D (LITERATURE)

24 marks

(i) To answer the questions based on the two extracts given from the lessons and poems. (2+2=4 marks)

(ii) To answer three out of four questions in about 30-40 words each. (3x2=6 marks)

(iii) To answer two out of four questions in about 60-80 words each. (2x3=6 marks)

(iv) To answer one out of two long questions (back questions from the Textbook/Character sketch) in about 100-120 words. 4 marks

(v) Word meanings (4 out of 5) (4x1/2 =2 marks)

(vi) Vocabulary (4X1/2=2 marks)

SUBJECT ENRICHMENT

TERM-1 (20 marks)

1. Assessment of Listening and Speaking Skills (ALS) (5+5 =10 marks)
2. Draft an attractive Poster on **any one** of the given topics: 5 marks
 - a. Safety measures to avoid fire accidents
 - b. Clean Earth: Green Earth
3. Dictation 5 marks

TERM -2 (20 marks)

1. Assessment of Listening and Speaking Skills (ALS) (5+5=10 marks)
2. Draft an attractive Poster on **any one** of the given topics: 5 marks
 - a. Conserve Water
 - b. Save Girl Child
3. Dictation 5 marks

NOTE:

- Regular practice for ALS will be given in the class.
- Prior information will be given for the Assessment of Listening Skill.
- Dictation will be taken once a week in the class for practice.
- Dictation words will be given from the lessons of Honeycomb: Textbook.
- In each term, during the last week of every month one dictation exam of 10 marks will be conducted.
- The average marks of the best two Dictation exams will be included in the Subject Enrichment.

विषय - हिन्दी

प्रस्तावित पुस्तकें -

- 1 - वितान हिंदी पाठमाला - 7 (लेखक - डॉ प्रदीप कुमार जैन)
- 2 - व्याकरण संबोध - 7 (लेखक - डॉ प्रदीप कुमार जैन)

Term-1

अर्द्धवार्षिक पूर्व - परीक्षा (Periodic Test- 1) का पाठ्यक्रम

खण्ड- क अपठित

गद्यांश पर आधारित प्रश्न

खण्ड- ख

व्याकरण

1. भाषा , बोली , लिपि एवं व्याकरण
2. अनेक शब्दों के लिए एक शब्द (प्रथम 25)
3. उपसर्ग - प्रत्यय
4. लिंग
5. वचन

खण्ड- ग

साहित्य

पाठ -1 मैं बन जाता चंपा फूल (कविता)

पाठ -2 परोपकार

पाठ -3 सस्ता-महंगा

खण्ड- घ

लेखन-

1. अनौपचारिक पत्र
2. डायरी लेखन

अर्द्धवार्षिक - परीक्षा का पाठ्यक्रम

खण्ड- क

अपठित गद्यांश एवं पद्यांश पर आधारित प्रश्न

खण्ड- ख

व्याकरण-

1. पर्यायवाची (प्रकृति एवं रिश्ते-नाते-संबंध सूचक)
2. अनेकार्थी (प्रथम 25)
3. कारक

+ अर्द्धवार्षिक- पूर्व – परीक्षा के व्याकरण भाग के निम्नलिखित उपविषय भी पाठ्यक्रम में सम्मिलित किए गए हैं।

- 1 भाषा , बोली , लिपि एवं व्याकरण
- 2 अनेक शब्दों के लिए एक शब्द (प्रथम 25)
- 3 उपसर्ग – प्रत्यय
- 4 लिंग
- 5 वचन

खण्ड- ग

साहित्य -

- पाठ -4 पिता के नाम
पाठ -5 फूल और काँटा (कविता)
पाठ -6 वह स्वयंसेवक
पाठ -7 बलिदानी बेटियाँ
पाठ -8 एक पंखयुक्त ट्रेजेडी

+ अर्द्धवार्षिक- पूर्व – परीक्षा के निम्नलिखित पाठ भी पाठ्यक्रम में सम्मिलित किए गए हैं।

- पाठ -1 मैं बन जाता चंपा फूल (कविता)
पाठ -2 परोपकार

पाठ -3 सस्ता-महंगा

खण्ड- घ

लेखन-

1. डायरी लेखन
2. ई-मेल (अनौपचारिक)
3. अनौपचारिक पत्र
4. अनुच्छेद लेखन (विद्यार्थियों के बौद्धिक स्तरानुसार- विकल्प सहित)

Term-2

वार्षिक पूर्व – परीक्षा (Periodic Test- 2) का पाठ्यक्रम

खण्ड- क अपठित

पद्यांश पर आधारित प्रश्न

खण्ड- ख

व्याकरण-

1. श्रुतिसम भिन्नार्थक (प्रथम 25)
2. विशेषण (परिभाषा , भेद, छाँटकर भेद बताना, रिक्त स्थान पूर्ति)
3. क्रिया (अकर्मक , सकर्मक)
4. विलोम शब्द (पृष्ठ सं0- 52 संपूर्ण एवं पृष्ठ सं0- 53 के प्रथम 20)
5. मुहावरे (पशु-पक्षी, संख्या एवं जीव-जंतुओं से संबंधित)

खण्ड- ग

साहित्य

पाठ -9 यह है भारत देश हमारा (कविता)

पाठ -10 मैरी और पियरे

पाठ -11 हमवतन-सा मॉरिशस

पाठ -12 खोजा की खोज

पाठ -13 दोहे

खण्ड- घ

लेखन -

1. ई-मेल (अनौपचारिक)
2. औपचारिक पत्र

वार्षिक – परीक्षा का पाठ्यक्रम

खण्ड- क अपठित

गद्यांश एवं पद्यांश पर आधारित प्रश्न

खण्ड- ख

व्याकरण

1. संधि (स्वर संधि)
- + अर्द्धवार्षिक पूर्व , अर्द्धवार्षिक एवं वार्षिक पूर्व परीक्षा के व्याकरण भाग के निम्नलिखित उपविषय भी पाठ्यक्रम में सम्मिलित किए गए हैं।
2. भाषा , बोली , लिपि एवं व्याकरण
 3. लिंग
 4. वचन
 5. विशेषण (परिभाषा , भेद, छाँटकर भेद बताना, रिक्त स्थान पूर्ति)
 6. पर्यायवाची (प्रकृति एवं रिश्ते-नाते-संबंध सूचक)
 7. विलोम शब्द (पृष्ठ सं0- 52 संपूर्ण एवं पृष्ठ सं0- 53 के प्रथम 20)
 8. अनेकार्थी शब्द (प्रथम 25)
 9. श्रुतिसम भिन्नार्थक (प्रथम 25)
 10. उपसर्ग - प्रत्यय
 11. कारक
 12. क्रिया (अकर्मक , सकर्मक)
 13. मुहावरे (पशु-पक्षी, संख्या एवं जीव-जंतुओं से संबंधित)
 14. अनेक शब्दों के लिए एक शब्द (प्रथम 25)

खण्ड- ग

साहित्य

पाठ -14 शह में मात

पाठ -15 एक सिंङ्गला ऐसी भी

पाठ -16 आलस्य राग

+ वार्षिक- पूर्व – परीक्षा के निम्नलिखित पाठ भी पाठ्यक्रम में सम्मिलित किए गए हैं।

पाठ -9 यह है भारत देश हमारा (कविता)

पाठ -10 मैरी और पियरे

पाठ -11 हमवतन-सा मॉरिशस

पाठ -12 खोजा की खोज

पाठ -13 दोहे

खण्ड- घ

लेखन-

1. अनुच्छेद लेखन (विद्यार्थियों के बौद्धिक स्तरानुसार- विकल्प सहित)
2. डायरी लेखन
3. पत्र (औपचारिक/अनौपचारिक)
4. ई-मेल (अनौपचारिक)

अर्धवार्षिक पूर्व परीक्षा के प्रश्नपत्र का प्रारूप

समय - 2 घण्टे

पूर्णांक-40

प्रश्नों की संख्या x अंक

खण्ड- क

अपठित

5 अंक

1. गद्यांश पर आधारित प्रश्न

बहुविकल्पीय प्रश्न

$2 \times 1 = 2$

व्याख्यात्मक प्रश्न

$3 \times 1 = 3$

5

खण्ड- ख

व्याकरण

14 अंक

2- भाषा, बोली, लिपि एवं व्याकरण

$2 \times 1 = 2$

3 - अनेक शब्दों के लिए एक शब्द

$2 \times 1 = 2$

4- लिंग

$3 \times 1 = 3$

5 - वचन

$3 \times 1 = 3$

6 - उपसर्ग- प्रत्यय

$4 \times 1 = 4$

खण्ड- ग

साहित्य

15 अंक

7. गद्यांश/ पद्यांश पर आधारित प्रश्न

बहुविकल्पीय प्रश्न

$1 \times 1 = 1$

व्याख्यात्मक प्रश्न

$2 \times 1 = 2$

3

8. गद्य एवं पद्य पाठों के चार प्रश्नों में से तीन प्रश्न

(लगभग 40 से 60 शब्दों में)

$3 \times 2 = 6$

9. शब्दार्थ एवं वाक्य प्रयोग (केवल गद्य पाठों से विकल्प सहित)

$2 \times 2 = 4$

10. किसने, किससे कहा ?

$2 \times 1 = 2$

खण्ड- घ

लेखन

11. अनौपचारिक पत्र / डायरी लेखन

6

अर्द्धवार्षिक परीक्षा के प्रश्न पत्र का प्रारूप

समय - 3 घंटे

पूर्णांक - 80

प्रश्नों की संख्या x अंक

खण्ड - क

अपठित

10 अंक

1. गद्यांश पर आधारित प्रश्न

बहुविकल्पीय

2x1= 2

व्याख्यात्मक

3x1= 3

5

2. पद्यांश पर आधारित प्रश्न

बहुविकल्पीय

2x1= 2

व्याख्यात्मक

3x1= 3

5

खण्ड - ख

व्याकरण -

22 अंक

3- भाषा , बोली, लिपि एवं व्याकरण

2 x1=2

4 - अनेक शब्दों के लिए एक शब्द

2 x1= 2

5 - उपसर्ग - प्रत्यय

4 x1= 4

6 - लिंग

3 x1= 3

7 - वचन

3 x1= 3

8- पर्यायवाची शब्द (प्रतिशब्द दो पर्यायवाची)

2 x1= 2

(प्रकृति एवं रिश्ते-नाते-संबंध सूचक)

9- कारक

3 x1= 3

10- अनेकार्थी

3x1= 3

खण्ड - ग

साहित्य

24 अंक

10. गद्यांश पर आधारित प्रश्नोत्तर

बहुविकल्पीय

2 x1= 2

व्याख्यात्मक

2 x1= 2

4

11. पद्यांश पर आधारित प्रश्नोत्तर

4 x1= 4

12. गद्य एवं पद्य पाठों के पाँच प्रश्नों में से चार प्रश्न

(लगभग 40 से 60 शब्दों में)

4x2= 8

13. शब्दार्थ एवं वाक्य - प्रयोग (केवल गद्य पाठों से विकल्प सहित)

2x2= 4

14. मूल्यपरक प्रश्न / पाठों में से किसी एक पात्र का चरित्र चित्रण/
पाठ का सारांश
(प्रत्येक विकल्प सहित लगभग 60 से 80 शब्दों में) 1 x4 = 4

खंड - घ

लेखन

24 अंक

15. पत्र लेखन (अनौपचारिक पत्र) 6
16. डायरी लेखन 6
17. अनुच्छेद लेखन (विकल्प सहित) 6
18. ई-मेल (अनौपचारिक) 6

वार्षिक - पूर्व - परीक्षा के प्रश्नपत्र का प्रारूप

समय - 2 घंटे

पूर्णांक -40
प्रश्नों की संख्या x अंक

खण्ड- क

अपठित

5 अंक

1. अपठित पद्यांश पर आधारित प्रश्न
बहुविकल्पीय प्रश्न
व्याख्यात्मक प्रश्न

$2 \times 1 = 2$
 $3 \times 1 = 3$ } 5

खण्ड- ख

व्याकरण

14 अंक

2. विशेषण 3x1= 3
3. श्रुतिसम भिन्नार्थक 3x1= 3
4. विलोम 3x1= 3
5. क्रिया (अकर्मक , सकर्मक) 3x1= 3
6. मुहावरे (पशु-पक्षी, संख्या एवं जीव-जंतुओं से संबंधित) 2x1= 2

खण्ड- ग**साहित्य****15 अंक**

नोट - वार्षिक पूर्व परीक्षा के साहित्य भाग का प्रारूप अर्द्धवार्षिक पूर्व परीक्षा की भाँति ही रहेगा।

खण्ड- घ**लेखन**

13. ई-मेल (अनौपचारिक) / औपचारिक पत्र

6

वार्षिक - परीक्षा के प्रश्न पत्र का प्रारूप

समय - 3 घंटे

पूर्णांक -80**प्रश्नों की संख्या x अंक****खण्ड - क****अपठित****10 अंक**

1. गद्यांश पर आधारित प्रश्न

बहुविकल्पीय

2x1= 2

व्याख्यात्मक

3x1= 3

5

2. पद्यांश पर आधारित प्रश्न

बहुविकल्पीय

2x1= 2

व्याख्यात्मक

3x1= 3

5

खण्ड - ख**व्याकरण****22 अंक**

3. भाषा ,बोली, लिपि एवं व्याकरण / कारक

2x1= 2

4. विशेषण

2x1= 2

5. संधि (स्वर)

2x1= 2

6. पर्यायवाची शब्द (प्रतिशब्द दो पर्यायवाची)/ विलोम शब्द

2x1= 2

7. अनेकार्थी/श्रुतिसम भिन्नार्थक

2x1= 2

8. अनेक शब्दों के लिए एक शब्द / मुहावरे

2x1= 2

9. क्रिया

3x1= 3

- | | |
|---------------------|--------|
| 10. लिंग/वचन | 3x1= 3 |
| 11. उपसर्ग- प्रत्यय | 4x1= 4 |

खण्ड- ग

साहित्य

24 अंक

नोट - वार्षिक परीक्षा के साहित्य भाग का प्रारूप अर्द्धवार्षिक परीक्षा की भाँति ही रहेगा।

खंड – घ

लेखन

24 अंक

- | | |
|---|---|
| 11. अनुच्छेद लेखन (कक्षा के स्तरानुसार-विकल्प सहित) | 6 |
| 12. पत्र (औपचारिक /अनौपचारिक) | 6 |
| 13. डायरी लेखन | 6 |
| 14. ई-मेल (अनौपचारिक) | 6 |

विषय संवर्धन (Subject Enrichment)

(Term-1 & Term-2)

पूर्णांक – 20

- | | | |
|------------------------|---|-------|
| (1) परियोजना | - | 5 अंक |
| (2) वाचन कौशल परीक्षा | - | 5 अंक |
| (3) श्रवण कौशल परीक्षा | - | 5 अंक |
| (4) श्रुतलेख | - | 5 अंक |

20 अंक

अर्धवार्षिक परीक्षा (Term-1)

(1) परियोजना हेतु चयनित विषय

- अपनी दिन भर की घटनाओं, कल्पनाओं, शरारतों को डायरी रूप में लिखिए।

अथवा

- कभी लकड़ियाँ ही ईंधन का एकमात्र साधन थीं, अब इसके कई विकल्प हैं। उन विकल्पों की सूची बनाइए।

(उपरोक्त कार्य A4 ड्राइंग शीट पर करना है।)

वार्षिक परीक्षा (Term-2)

परियोजना हेतु चयनित विषय

- रहीमदास द्वारा रचित किन्हीं चार दोहों को लिखिए। (दोहे पाठ्यपुस्तक से भिन्न हों।)

अथवा

- पानी की बरबादी की रोकथाम एवं जल संचयन के तरीके बताइए।

(उपरोक्त कार्य A4 ड्राइंग शीट पर करना है।)

उपरोक्त विषयों के आकलन हेतु मूल्यांकन बिन्दु एवं अंक योजना

- | | | |
|------------------------------|---|-------|
| ● विषय वस्तु | - | 2 अंक |
| ● सुलेख एवं वर्तनी-शुद्धिकरण | - | 2 अंक |
| ● मौलिकता | - | 1 अंक |

(2) वाचन कौशल परीक्षा

- वाचन (बोलना)-भाषण, सस्वर कविता - पाठ , कहानी अथवा घटना सुनाना आदि।
- मूल्यांकन बिन्दु एवं अंक योजना
- विषयवस्तु - 2 अंक
- आरोह , अवरोह - 2 अंक
- उच्चारण - 1 अंक

(3) श्रवण कौशल परीक्षा

- परीक्षक किसी प्रासंगिक विषय पर एक अनुच्छेद का स्पष्ट वाचन करेगा तत्पश्चात परीक्षार्थी उक्त अनुच्छेद पर आधारित प्रश्नों के उत्तर लिखित रूप में देंगे।

(4) श्रुतलेख

निर्देश -

- कक्षा में प्रत्येक सप्ताह अभ्यास हेतु एक श्रुतलेख परीक्षा होगी।
- दोनों सत्रों में (Term-1 & Term-2) प्रत्येक माह के अंत में एक श्रुतलेख परीक्षा 5 अंक (10 शब्द) की होगी।
- उक्त चार परीक्षाओं में से किन्हीं दो परीक्षाओं के जिनमें विद्यार्थी ने सर्वाधिक अंक प्राप्त किये हों, अंक विषय संवर्धन परीक्षा में सम्मिलित किए जाएँगे।
- उत्तर पुस्तिकाओं का रख-रखाव आंतरिक मूल्यांकन का अंश होगा।
- वार्षिक परीक्षा के लिए चयनित विषयों (परियोजना), वाचन कौशल, श्रवण कौशल एवं श्रुतलेख परीक्षा के मूल्यांकन बिंदु एवं अंक योजना अर्द्धवार्षिक परीक्षा के समान ही होगी।

SUBJECT – MATHS

Prescribed Book: SMART MATHS - 7

S. Chand School

By: Anita Sharma and Dr. K P Chinda

TERM – I

Course for Periodic Test – I

Chapter-1 Integers

Chapter-2 Fractions & Decimals

Chapter-12 Exponents and Power

Course for Half Yearly Examination

Chapter-4 Simple Equations

Chapter-5 Lines and Angles

Chapter-8 Comparing Quantities

Chapter-13 Algebraic Expressions

+ All the chapters of PT- I mentioned below

Chapter-1 Integers

Chapter-2 Fractions & Decimals

Chapter-12 Exponents and Powers

TERM – II

Course for Periodic Test – II

Chapter-3 Data Handling

Chapter-6 The Triangle and Its Properties

Chapter-7 Congruence of Triangles

Chapter-9 Rational Numbers

Course for Annual Examination

Chapter-12 Exponents and Powers (**From Term – I**)

Chapter-11 Perimeter and Area

Chapter-13 Algebraic Expressions (**From Term – I**)

+ All the chapters of PT- II mentioned below

Chapter-3 Data Handling

Chapter-6 The Triangle and Its Properties

Chapter-7 Congruence of Triangles

Chapter-9 Rational Numbers

QUESTION PAPER PATTERN FOR PERIODIC TEST – I

AND

PERIODIC TEST – II

Time – 2 hours

M.M: 40

Question paper consists of four sections:

Section A – Q1 to Q4 are of 1 mark each $4 \times 1 =$ 04

Section B – Q5 to Q8 are of 2 marks each $4 \times 2 =$ 08

Section C – Q9 to Q12 are of 3 marks each $4 \times 3 =$ 12

Section D – Q13 to Q16 are of 4 marks each $4 \times 4 =$ 16

- Question No. 16 is a case study-based question. It has two case-based sub-parts of 2 marks each. **Total40**

QUESTION PAPER PATTERN FOR HALF-YEARLY AND ANNUALEXAMS

Time – 3 hours

M.M: 80

Question paper consists of four sections:

Section A – Q1 to Q6 are of 1 mark each $6 \times 1 =$ 06

Section B – Q7 to Q12 are of 2 marks each $6 \times 2 =$ 12

Section C – Q13 to Q22 are of 3 marks each $10 \times 3 =$ 30

Section D – Q23 to Q30 are of 4 marks each $8 \times 4 = 32$
• Question No. 29 & 30 are case study-based questions. Each case study has two case-based sub-parts of 2 marks each. **Total 80**

Deleted Portion:-

Ch-10 Practical Geometry (Full)

Chapter-14 Symmetry (Full)

Chapter-15 Visualizing Solid Shapes (Full)

- ‘**Challenge**’ has been deleted from the following chapters

Chapter-1 Integers

Chapter-2 Fractions and Decimals

Chapter-11 Perimeter and Area

Chapter-12 Exponents and Powers

‘**Let Us Assess**’ and ‘**Work in Mind**’ given after every chapter are deleted.

NOTE:

- Questions to be asked from ‘**Challenge**’ given after every chapter
1 Question of 2 Marks in Periodic Test I and Periodic Test – II each.
1 Question of 4 Marks in Half- Yearly and Annual Exams each.

.....

SUBJECT ENRICHMENT

TERM – I

M.M: 20

Create a Cube using the net (any 2 form) and verify Euler's formula for it.

TERM – II

M.M: 20

Show that sum of interior angles of a triangle is 180° by paper cutting method

Note : Other details of the activities will be provided to the students during their classes .

Example of Case Study Based Question

The theme for World Children's Day 2021 was to help children to recover from interruptions and learning losses experienced through the pandemic in the last two years.

On this occasion our school organised different sports activities to encourage the students to indulge in physical activities. Students of different classes participated in it by taking part in



different activities like Cycling, flat race, high and long jump race, lemon and spoon race, etc.

During 100m race, time (in sec.) taken by a group of students to finish the race was recorded as follows:

10, 33, 6, 26, 14, 25, 4, 23, 5, 39, 7, 15, 8, 26, 34, 8, 15, 26, 34, 14

Using the given data answer the following questions:

- (i) Find the mean time taken by a student to finish the race.
- (ii) Find the Mode and Range of the given data.

SUBJECT: SCIENCE

Prescribed Book: Science Success

By: Neelima Jain, S. N. Jha

Publication: Goyal Brothers Prakashan

TERM – I

COURSE FOR PERIODIC TEST– I

Chapter 1 - Nutrition in Plants

Chapter 5 - Physical and Chemical Changes

Chapter 11 – Light

COURSE FOR HALF YEARLY EXAMS

Chapter 2 - Nutrition in Animals

Chapter 3 - Heat

Chapter 6 - Respiration in Organisms

Chapter 13- Waste water Story

+Chapters of PT-I mentioned below:

Chapter 1 - Nutrition in Plants

Chapter 5 - Physical and Chemical Changes

Chapter 11 - Light

TERM-II

COURSE FOR PERIODIC TEST–II

Chapter 4 - Acids, Bases and Salts

Chapter 7 - Transportation in Animals and Plants

Chapter 9 - Motion and Time

Chapter 12 - Forests: Our Lifeline

COURSE FOR ANNUAL EXAMS

Chapter 8 - Reproduction in Plants

Chapter 10 - Electric Current and its Effects

Chapter 2 - Nutrition in Animals (From Term – I)

Chapter 5 – Physical and Chemical Changes (From Term – I)

+Chapters of PT-II mentioned below:

Chapter 4 - Acids, Bases and Salts

Chapter 7 - Transportation in Animals and Plants

Chapter 9 - Motion and Time

Chapter 12 - Forests: Our Lifeline

QUESTION PAPER PATTERN FOR PERIODIC TEST I AND II

Time – 2 hours.

M.M: 40

	No. of Ques.	Marks	Total
SECTION A			
One word/one line answer type questions	4	x 1	= 04
SECTION B			
Very short answer type questions	6	x 2	= 12
SECTION C			
• Short answer type questions	2	x 3	= 06
• One figure based question	1	x 3	= 03
SECTION D			
• Long answer type questions	2	x 5	= 10
• Case based question	1	x 5	= 05
		Total =	40

QUESTION PAPER PATTERN FOR HALF YEARLY AND ANNUAL EXAMS

Time – 3 hours

M.M: 80

	No. of Ques.	Marks	Total
SECTION A			
One word/one line answer type questions	8	x 1	= 08
SECTION B			
Very short answer type questions	9	x 2	= 18
SECTION C			
• Short answer type questions	7	x 3	= 21
• One figure based question	1	x 3	= 03

SECTION D

• Long answer type questions	3	x	5	=	15
• Labelled diagram	1	x	5	=	05
• Case based question	2	x	5	=	10
			Total=		80

Diagrams mentioned below will only be asked as per the chapters coming in a particular exam.

TERM - I

1. Stomata (open and closed)
2. Converging and diverging action of Concave and Convex mirror respectively
3. Diverging and Converging action of Concave and Convex lens respectively
4. Nutrition in Amoeba
5. The Human Digestive system
6. The Human Respiratory system
7. Steps of Sewage Treatment

TERM – II

- 1- Human Excretory system
- 2- Structure of a Flower
- 3- Electric bell
- 4- Internal structure of Human heart
- 5- Nutrition in Amoeba **(From Term-I)**
- 6- Human Digestive system **(From Term-I)**

Note:-

1. 30% weightage will be given to self made questions. Figure/Picture based questions and case study based questions will also be self made questions.
2. For each term a weightage of 5 marks will be for Science notebook.

SUBJECT ENRICHMENT

TERM -I

ACTIVITY:

To show that white light is made up of seven colours (Newton's coloured disc).

M.M. 20

TERM II

ACTIVITY:

To Make a model of Water Clock

M.M. 20

NOTE:

1. Other details of the activities will be provided to the students during the classes.

SAMPLE OF FIGURE BASED QUESTION

Q. Study the food web and answer the questions-

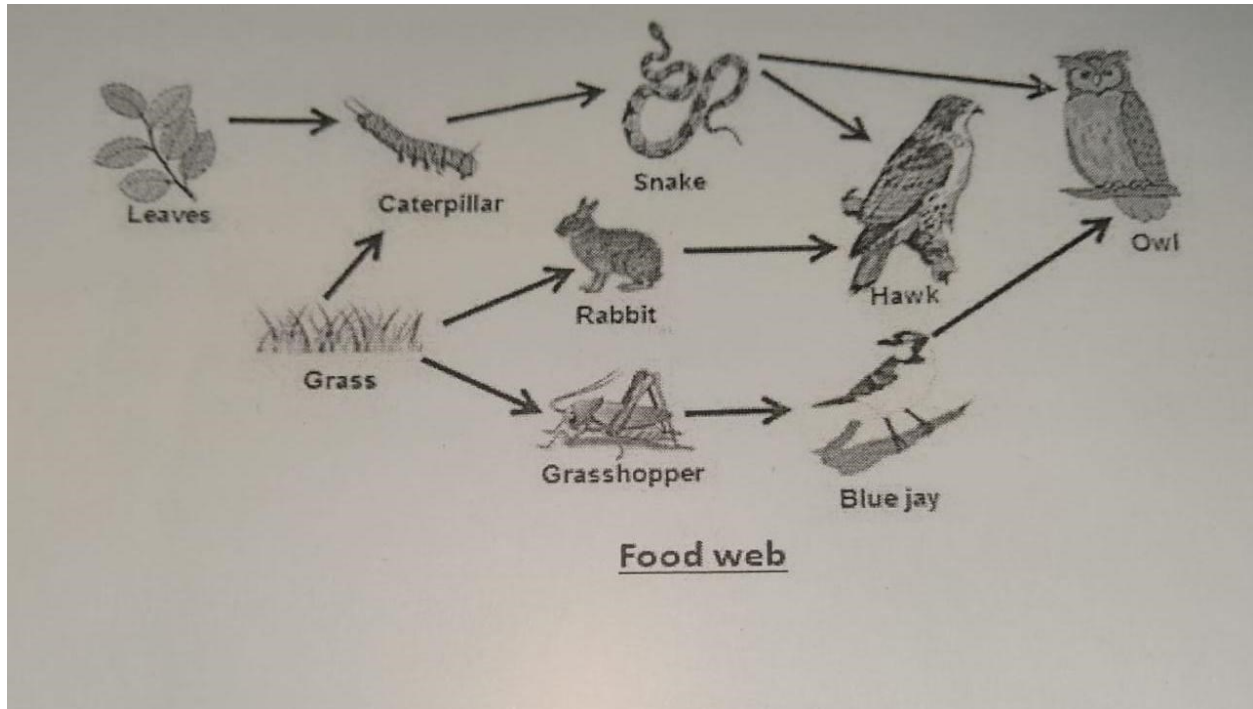

- What do you mean by food web?
- Name the producers in this food web.
- Give one example of primary consumer and secondary consumer in the above mentioned figure .

SAMPLE OF CASE BASED QUESTION

Q. Read the paragraph and answer the given questions-

Water is essential for all living beings. There can be no life without it. Water exists in three forms: solid, liquid and vapour. Though water is maintained by the water cycle, yet there is an acute scarcity of water in many parts of the globe. There is an uneven distribution of water. Much of it has resulted from human activities. Rapid growth of industries, increasing population, growing irrigation requirements and mismanagement are some of the causes for water shortage. We need to be worried about the wastage during the supply of water through pipes, the leaking taps in buildings and other places. Unnecessary use of water and overdrawing from groundwater should be avoided. Recharge of water to the ground should be increased. The need of the hour is that every individual uses water economically. Plants wilt and ultimately dry-up if they are not watered for a few days.

Q1. Water is renewable or non-renewable resource?

Q2. What is Water cycle?

Q3. Why wells are getting dry?

Q4. Write any two methods of conservation of water?

SUBJECT – SOCIAL SCIENCE

Prescribed Books:

1. NCERT Books
2. THE MAP BOOK (Geography and History) LEARNING HUB BRINGING EDUCATION TO LIFE

TERM – I

Course for Periodic Test – I

1. Introduction: Tracing Changes through a thousand years
2. Kings and Kingdoms
3. Environment
4. Inside our Earth
5. On Equality
6. Role of the Government in Health

Course for Half-Yearly Exams

1. Delhi: 12th to 15th Century
2. The Mughals (16th to 17th Century)
3. Our Changing Earth
4. Air
5. Water
6. How the State Government Works
7. Growing up as Boys and Girls

+ All the chapters of Periodic Test – I mentioned below

8. Introduction: Tracing Changes through a thousand years
9. Kings and Kingdoms
10. Environment

11. Inside our Earth
12. On Equality
13. Role of the Government in Health

TERM – II

Course for Periodic Test – II

1. Tribes, Nomads and Settled Communities
2. Devotional Paths to the Divine
3. Human Environment Interactions - The Tropical and the Sub-Tropical Regions
4. Women Change the World
5. Understanding Media
6. Markets Around Us

Course for Annual Exams

1. The Making of Regional Cultures
2. Eighteenth Century Political Formations
3. Life in the Deserts
4. A Shirt in the Market

+ All the chapters of Periodic Test – II mentioned below

5. Tribes, Nomads and Settled Communities
6. Devotional Paths to the Divine
7. Human Environment Interactions - The Tropical and the Sub-Tropical Regions
8. Women Change the World
9. Understanding Media
10. Markets Around Us

+ Chapters of Term – I mentioned below

11. Inside our Earth

12. The Mughals (16th to 17th Century)

13. On Equality

Map Work & Diagrams:

● Diagrams based on the chapters of NCERT book.

● Pages of THE MAP BOOK based on the chapters

TERM I: Pages 4 to 23 (Geography)

Pages 50,51,54 to 61, 64,65,68,69 (History)

TERM II: Pages 32 to 47 (Geography)

Pages 74 to 83 (History)

QUESTION PAPER PATTERN FOR PERIODIC TEST-I AND PERIODIC TEST-II

Time – 2hours

M.M-40

Section-A

No. of questions × Marks

1. Q1 to Q5 are of 1 mark each

$5 \times 1 = 5$

(One word or a sentence, MCQ's,
True-false, fill ups etc.)

Section-B

2. Q6 to Q10 are of 2 marks each

$5 \times 2 = 10$

(Very short questions- upto 20 words)

Section-C

3. Q11 to Q14 are of 3 marks each

$4 \times 3 = 12$

(Short questions - 40 to 80 words)

Section-D

4. Q15 is of 3 marks

$3 \times 1 = 3$

(one Case study)

Section-E

5. Q16 and Q17 are of 5 marks each

$2 \times 5 = 10$

(Detailed questions 80-100 words)

QUESTION PAPER PATTERN FOR HALF-YEARLY AND ANNUAL EXAMINATION

Time – 3hours

M.M-80

History

No. Of questions × Marks

- | | |
|--------------------------------------|-------------------|
| 1. Answer in one word or a sentence | $3 \times 1 = 3$ |
| 2. Short questions (40-60 words) | $3 \times 3 = 9$ |
| 3. Case Study (one) | $3 \times 1 = 3$ |
| 4. Detailed questions (80-100 words) | $2 \times 5 = 10$ |
| 5. Map | $2 \times 1 = 2$ |

Total= 27

Geography

No. Of questions × Marks

- | | |
|--------------------------------------|-------------------|
| 1. Answer in one word or a sentence | $2 \times 1 = 2$ |
| 2. Short questions (40-60 words) | $3 \times 3 = 9$ |
| 3. Case Study (one) | $3 \times 1 = 3$ |
| 4. Detailed questions (80-100 words) | $2 \times 5 = 10$ |
| 5. Map | $3 \times 1 = 3$ |

Total= 27

Civics

No. Of questions × Marks

- | | |
|--------------------------------------|-------------------|
| 1. Answer in one word or a sentence | $2 \times 1 = 2$ |
| 2. Short questions (40-60 words) | $3 \times 3 = 9$ |
| 3. Detailed questions (80-100 words) | $3 \times 5 = 15$ |

Total= 26

Section wise Paper Pattern for Half-Yearly and Annual Examination

Section-A

Q1 to Q7(V. Short/ One word etc.) 1 mark each

Section-B

Q8 to Q16 (Short questions) 3 marks each

Section-C

Q17 & Q18 (Two Case Studies) 3 marks each

Section-D

Q19 to Q25 (Detailed questions) 5 marks each

Section-E

Q26 (Map questions- 5 marks

Geography=3marks

History=2 marks)

Important Note:

1. There will be five sections in the question paper that is A,B,C,D,E.
2. In Periodic Test-I and Periodic Test-II 'Section- D' will be case study based whereas in Half-Yearly and Annual Examination 'Section- C' will be case study based.
3. Internal choice can be given in one or two questions of '3' and '5' marks.
4. Students have to prepare self-made questions from NCERT chapters along with the back/text book questions of the NCERT book.30% weightage will be given to self-made questions.

SUBJECT ENRICHMENT

Term – I

Activity: Components Of Environment (Geography)

M.M 20

The Students will prepare a project file on the above topic in which they will write in detail the explanation of the following:

- Environment (Definition);
- Biotic and Abiotic components of the environment (Definition along with the examples);
- Diagram of "Components of Environment" (with proper labelling);
- Natural Environment, Human Environment and Human made Environment (Definitions along with the examples).

❖ Important Note:

1. Students can refer to NCERT Book (OUR ENVIRONMENT) Chapter-1 or Internet.
2. The Project Work has to be completed in 5-7 pages on A-4 size sheets.

Term – II

Activity: Markets Around Us

M.M 20

The Students will prepare a project file on the above topic in which they will write in detail the explanation of the following:

- Chain of Markets (Definition)
- Types of Markets around us (their names)
- Weekly Market (features / characteristics, types of goods sold, examples etc.)
- Shops in the neighbourhood (features / characteristics, types of goods sold, Examples, etc.)
- Shopping Complexes and Malls (features / characteristics, types of goods sold, examples etc.)
- Markets Everywhere (Internet shopping and other types of markets that we are not aware of, features, examples etc.)

❖ Important Note:

1. Students can refer to NCERT Book (Social and Political Life-II) Chapter - 7 or Internet.
2. The Project Work has to be completed in 5-7 pages on A-4 size sheets.

Sample: Case Study

3 marks

The basin area has varied topography. The mountain areas with steep slopes have inhospitable terrain. Therefore, less number of people live in the mountain area of the Ganga-Brahmaputra basin. The plain area provides the most suitable land for human habitation. The soil is fertile. Agriculture is the main occupation of the people where flat land is available to grow crops. The density of population of the plains is very high. Since the cultivation of paddy requires sufficient water, it is grown in areas where the amount of rainfall is high.

- a) Why is the population less in the mountain area of Ganga-Brahmaputra basin?
- b) What is agriculture?
- c) Which is the main occupation of the people living in plain area?

SUBJECT – COMPUTER

Prescribed Book: Optima - DigiTrack (7)

By: AbhaySingh & BhawanaPuri
G.Ram Books (P.) LTD.

TERM – 1

Course for Periodic Test – 1

Chapter 1: Introduction to Number System

Chapter 3: Functions in Excel

Chapter 11: More About Internet Services

Course for Half – Yearly Exams

Chapter 4: Charts in Excel

Chapter 7: Introduction to Python

Chapter 8: Operators in Python

+all the chapters of PT-1 mentioned below

Chapter 1: Introduction to Number System

Chapter 3: Functions in Excel

Chapter 11: More About Internet Services

TERM – 2

Course for Periodic Test – 2

Chapter 2: Cyber Ethics, Crimes and Safety

Chapter 5: More About HTML5

Chapter 6: Forms in HTML5

Course for Annual Exams

Chapter 9: Operation in Scratch

Chapter 10: Advance Programming in Scratch

+all the chapters of PT-2 mentioned below

Chapter 2: Cyber Ethics, Crimes and Safety

Chapter 5: More About HTML5

Chapter 6: Forms in HTML5

Chapter 11: More About Internet Services (From Term-1)

QUESTION PAPER PATTERN

Time: 2 hrs

M.M: 40

Section A: Objective Type Questions

$16 \times \frac{1}{2} = 8$

This section consists of 16 questions of $\frac{1}{2}$ mark each.

Questions can be asked in the following formats:-

Section A: Objective Type Questions	No. of questions	Marks
• Multiple Choice Questions	6	3
• One word	10	5
• Fill in the blanks		
• Match the columns.		
• Full forms(if any)		

Section B: Short Answer Type Questions

$10 \times 2 = 20$

This section consists of 10 questions of 2 marks each.

Section C: Long Answer Type Questions

$04 \times 3 = 12$

This section consists of 4 questions of 3 marks each.

Practical

20 marks

Practical of 20 marks each will be conducted in both the terms separately which will include-

Practical Exam.	Note book	Viva
10	05	05

NOTE:

1. 30% weightage will be given to self-made questions.
2. Practical Assessments given in the book will be taken up during the lab session.

SUBJECT - G.K & REASONING APTITUDE

Time- 2 hrs.

M.M. 25

Part - A (General Knowledge)

Prescribed Book: - Knowledge + For class – 7

Publisher: - Bharati Bhawan

Term – I Course for Periodic Test – I

Starters	Page No.
1. Comics	1
2. Spot the Errors	2
3. Abbreviations	4
4. What's in a Name?	5
5. Disciplines	6
Fun and Sports	Page No.
6. World of Sports	7
7. Art and Craft	10
8. Pop, Rock and Jazz	11
9. Dance and Theatre	13
10. At the Movies	15
11. Quiz 1	16

Language and Literature

12. Books and Authors	18
13. Mythical Beings	20
14. Colourful Language	21
15. The Print Media	23

+ Extra Topics

- Countries & Capitals
- Famous Books & Authors
- Largest, Smallest, Highest, longest in India

+ Current Affairs

Extra topics & Current Affairs will be provided to the students in the class. These will be done in the G.K notebook.

Course for Half Yearly Examination

Potpourri	Page No.
16. Companies and Brands	25
17. Aeroplanes	26
18. Roadways	27
19. Shipping	28
20. Postage Stamps	30
21. Professions	31
22. Awards and Honours	32
23. Systems of Rule	33
24. The United Nations	34
25. Quiz 2	36

India	Page No.
26. The Eastern States	38
27. The North-Eastern States	40
28. Where in India?	42
29. Our Armed Forces	43

+ Chapters from Periodic Test – I mentioned below

Starters	Page No.
3. Abbreviations	4
5. Disciplines	6

Fun and Sports	Page No.
6. World of Sports	7
7. Art and Craft	10
8. Pop, Rock and Jazz	11

Language and Literature	Page No.
12. Books and Authors	18
14. Colourful Language	21

+ Extra Topics

- First in the world
- Tech Talk

+ Current Affairs

Extra topics & Current Affairs will be provided to the students in the class. These will be done in the G.K notebook.

Term – II
Course for Periodic Test – II

People and Places	Page No.
30. Africa	44
31. Australia and Her Neighbours	46
32. People of Africa and Australia	48
33. Countries, Capitals and More	50
34. Eternal Cities	52
35. Great Minds	54
36. Achievers	56
37. Explorations	57
38. Quiz 3	59
The Natural World	Page No.
39. Reptiles	60
40. Birds	62
41. Canids	64
42. The Art of Living	66
43. Trees of India	68
44. Natural Monuments	69
45. Quiz 4	71
+ Extra Topics	
▪ Countries & Currencies	

- Largest, Smallest, Highest, longest in the world
- Abbreviations & Short forms

+ Current Affairs

Extra topics & Current Affairs will be provided to the students in the class. These will be done in the G.K notebook.

Course for Annual Examination

Science and Technology Page No.

46. Tech Matters	73
47. Science and Scientists	74
48. Doctor, Doctor	76
49. Man-made Marvels	78

This and That Page No.

50. Chronology	80
51. Ranking	81
52. First and Last	82
53. Quiz 5	83

+ Chapters form Periodic Test – II mentioned below

People and Places Page No.

33. Countries, Capitals and More	50
34. Eternal Cities	52
35. Great Minds	54
36. Achievers	56

37. Explorations 57

The Natural World

Page No.

39. Reptiles 60

40. Birds 62

41. Canids 64

+ Extra Topics

- Branches of study

- Organizations and Their Headquarters

+ Current Affairs

Extra topics & Current Affairs will be provided to the students in the class. These will be done in the G.K notebook.

SUBJECT: PART B – REASONING APTITUDE

Prescribed Book : KNOW YOUR APTITUDE – 7

Author : R.Singh, R.S.Dhauni, B.B.Bhatnagar&S.S. Sharma

Published by : Goyal Brothers Prakashan

Term – I

❖ Course for Periodic Test – I

15 marks

Part-A: Verbal Aptitude

Chapter 1. Analogy

Chapter 3. Classification

Chapter 4. Ranking

Part-B: Non Verbal Aptitude

Chapter 13. Analogy

Chapter 15. Classification

Part-C: Quantitative Aptitude

Chapter 24. Quick Multiplication

Chapter 26. BODMAS Rule

❖ Course for Half – Yearly Examination

15 marks

Part–A: Verbal Aptitude

Chapter 2. Series

Chapter 5. Sequence

+ All the chapters of PT – I mentioned below

Chapter 1. Analogy

Chapter 3. Classification

Chapter 4. Ranking

Part-B: Non Verbal Aptitude

Chapter 14. Patterns

+ All the chapters of PT – I mentioned below

Chapter 13. Analogy

Chapter 15. Classification

Part-C: Quantitative Aptitude

Chapter 22. Numbers

+ All the chapters of PT – I mentioned below

Chapter 24. Quick Multiplication

Chapter 26. BODMAS Rule

Term – II

❖ Course for Periodic Test – II

15 marks

Part-A: Verbal Aptitude

Chapter 6. Puzzle Time

Chapter 7. Coding – Decoding

Chapter 9. Blood Relations

Chapter 12. Vocabulary

Part-B: Non Verbal Aptitude

Chapter 16. Mirror Images

Chapter 17. Water Images

Chapter 20. Making Designs

Part-C : Quantitative Aptitude

Chapter 21. Ages

Chapter 23. Sum of First N-Natural Numbers

Chapter 25. Mathematical Operations

Chapter 28. Line Graphs

❖ Course for Annual Examination

15 marks

Part-A: Verbal Aptitude

Chapter 1. Analogy (**From Term – I**)

Chapter 8. Perceptual Reasoning

Chapter 10. Direction Sense Test

Chapter 11. Venn Diagrams

+ All the chapters of PT – II mentioned below

Chapter 6. Puzzle Time

Chapter 7. Coding-Decoding

Chapter 9. Blood Relations

Chapter 12. Vocabulary

Part-B: Non Verbal Aptitude

Chapter 14. Patterns (**From Term – I**)

Chapter 18. Cubes/Cuboids

Chapter 19. Dice

+ All the chapters of PT – II mentioned below

Chapter 16. Mirror Images

Chapter 17. Water Images

Chapter 20. Making Designs

Part-C: Quantitative Aptitude

Chapter 26. BODMAS Rule (From Term – I)

Chapter 27. Data Analysis

+ All the chapters of PT – II mentioned below

Chapter 21. Ages

Chapter 23. Sum of first N-Natural Numbers

Chapter 25. Mathematical Operations

Chapter 28. Line Graphs

Paper Pattern and Marking Scheme

For Periodic Test – I/Periodic Test – II/

Half Yearly Examination/Annual Examination (2023 – 2024)

Part A - GENERAL KNOWLEDGE

M.M.= 25

1.G.K Book

30Qs × ½ mark = 15

2. Extra topics

5Qs × 1 mark= 05

3. Current affairs

10Qs × ½ mark = 05

Total = 25

marks

No. of questions=45

Note:

The above question paper will consist of only Multiple Choice Questions, even in the mentioned rubrics, options will be given.

Questions can be asked in the following ways :-

- One word.
- Fill in the blanks
- Match the pairs
- True /False
- Abbreviations
- Name the terms etc.

Part B - REASONING APTITUDE

Question Paper Pattern

M.M=15

20 questions of $\frac{1}{2}$ mark each

$$20 \times \frac{1}{2} = 10$$

5 questions of 1 mark each

$$05 \times 1 = 05$$

Total = 15 marks

No. of questions = 25

NOTE:

hhh
❖ **THE ENTIRE QUESTION PAPER OF REASONING APTITUDE WILL BE SELFMADE, KEEPING THE CONCEPT SAME.**

❖ **Aptitude Tests are for self practice.**

General Instructions: -

1. There will be a combined question paper for General Knowledge and Reasoning Aptitude.
2. The maximum marks for the combined paper will be 40 and time duration will be 2 hours.

3. General Knowledge will carry 25 marks and Reasoning Aptitude will carry 15 marks.
4. The entire question paper will consist of Multiple Choice Questions only.
5. Four options (A, B, C, D) will be given in each question.
6. Answer sheet will be given by the school in the form of OMR sheet.
7. All the entries of OMR sheet should be done very carefully.
8. Use Black/Blue ball point pen only to fill the bubbles in OMR sheet

IMPORTANT INSTRUCTIONS FOR FILLING OMR SHEET

1. Fill all the entries very carefully.
2. For classes I to IV, use **dark lead pencil only** to fill the bubbles.
3. For classes V to IX, use **Black/Blue ball point pen only**. Any type of cutting/ overwriting/ use of white fluid and pencil/ other pen is strictly prohibited. Non-compliance may lead to declare the OMR Sheet invalid.
4. Bubbles should be filled completely. Multiple fillings are invalid.
5. There is only one correct answer for each question.
6. Mark your answer only in appropriate bubble against the number corresponding to the question.
7. For example: To mark the response of question 7, student has to darken the correct bubble in front of serial number 7 in OMR sheet.
8. Do not fold/ mutilate or make any stray marks on OMR Sheet.
9. Do not do any rough work on the OMR sheets. Use the rough sheets provided by the school.
10. Some samples of wrong/ correct ways are shown below .:

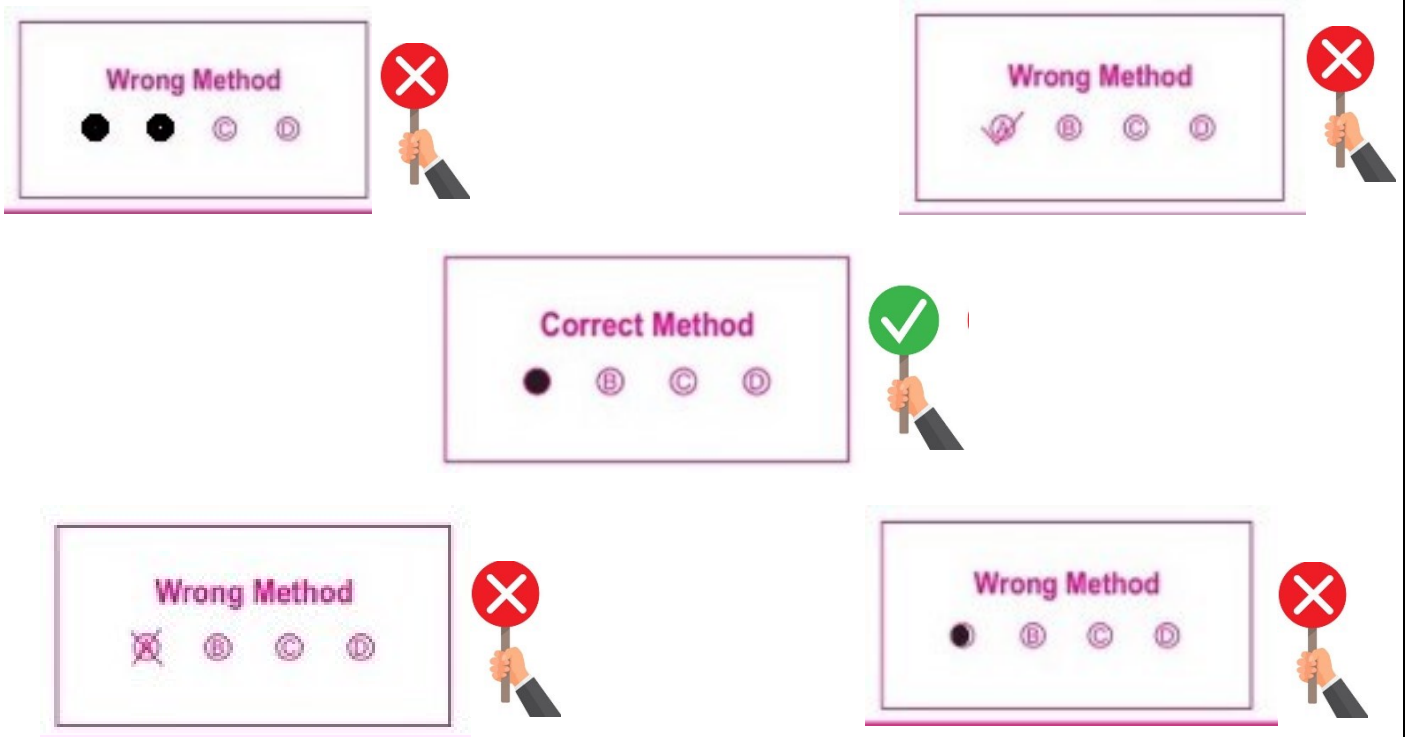

- **OMR SHEETS WILL BE SCANNED AND EVALUATED THROUGH A SOFTWARE. HENCE ANY DEVIATION FROM THE INSTRUCTIONS MENTIONED ABOVE WILL LEAD TO NON-EVALUATION OF THE OMR SHEET AUTOMATICALLY.**

विषय - संस्कृत

निर्धारित पुस्तक :- दिव्यम् संस्कृतम् पाठ्य पुस्तकम् (भाग- 7)

लेखिकाएँ :-

(1) श्रीमती रश्मि सक्सेना

(2) श्रीमती रचना गर्ग

Term-1

अर्धवार्षिक - पूर्व परीक्षा (Periodic Test-1) के लिए निर्धारित

पाठ्यक्रम

खण्ड- क

व्याकरण

- 1) विलोम शब्द (प्रथम 25)
- 2) संधि- दीर्घ
- 3) संख्यावाची शब्द - 21 से 40 तक
- 4) शब्द रूप - नदी , हरि (विष्णु)
- 5) धातु रूप - लिख् , भू (चारों लकारों में - लट्लकार , लृट्लकार, लोट्लकार, लङ्लकार (विधिलिङ लकार को छोड़कर)

खण्ड- ख

लेखन कार्यम् -

अपठित गद्यांश/चित्र पर आधारित वाक्यों को दिए गए शब्दों से पूरा करना।

खण्ड- ग

साहित्य

पाठ

- 1) सूक्ति-पुष्पांजलि: (पृष्ठ सं०- 77 एवं 135)
- 2) वार्तालाप:
- 3) काकस्य चातुर्यम् (कहानी)

अर्द्धवार्षिक परीक्षा के लिए निर्धारित पाठ्यक्रम

खण्ड- क

व्याकरण

- 1) संधि - गुण
- 2) दैनन्दिन-प्रयोगाय शब्दावली - (1 से 20 तक)
- 3) शब्द रूप - तत् (पुल्लिंग) , किम् (स्त्रीलिंग)
- 4) धातु रूप - स्था/तिष्ठ् (चारों लकारों में - लट्लकार , लृट्लकार, लोट्लकार, लङ्लकार (विधिलिंग लकार को छोड़कर)

+ अर्द्धवार्षिक- पूर्व - परीक्षा के व्याकरण भाग के निम्नलिखित उपविषय भी पाठ्यक्रम में सम्मिलित किये गए हैं।

- 5) विलोम शब्द
- 6) संधि- दीर्घ
- 7) संख्यावाची शब्द - 21 से 40 तक
- 8) शब्द रूप - नदी , हरि (विष्णु)
- 9) धातु रूप - लिख् , भू (चारों लकारों में - लट्लकार , लृट्लकार, लोट्लकार, लङ्लकार (विधिलिंग लकार को छोड़कर)

खण्ड- ख

लेखन कार्यम् -

- 1- अपठित गद्यांश पर आधारित प्रश्नोत्तर
- 2- चित्र पर आधारित वाक्यों को दिए गए शब्दों से पूरा करना।
- 3- संवाद लेखनम् (रिक्त स्थान के रूप में केवल चार शब्द) (विकल्प सहित)

खण्ड- ग

साहित्य

पाठ

- 1) पर्यावरण-महोत्सवः

- 2) मम दिनचर्या
 - 3) यथा कर्म तथा फलम् (कहानी)
 - 4) ऋतुराजः वसन्तः
- + अर्द्धवार्षिक- पूर्व - परीक्षा के निम्नलिखित पाठ भी पाठ्यक्रम में सम्मिलित किये गए हैं।
- 5) सूक्ति पुष्पांजलि (पृष्ठ सं०- 77 एवं 135)
 - 6) वार्तालापः
 - 7) काकस्य चातुर्यम् (कहानी)

Term-2

वार्षिक पूर्व परीक्षा (Periodic Test-2) का पाठ्यक्रम

खण्ड- क

व्याकरण

- 1) पर्यायवाची (प्रथम 25)
- 2) संधि - वृद्धि
- 3) संख्यावाची शब्द - 41 से 80 तक
- 4) शब्द रूप - मति , वारि
- 5) धातु रूप - हस्, गम् (चारों लकारों में - लट्लकार , लृट्लकार, लोट्लकार, लङ्लकार (विधिलिङ लकार को छोड़कर)

खण्ड- ख

लेखन कार्यम् -

अपठित गद्यांश पर आधारित प्रश्नोत्तर/ चित्र पर आधारित वाक्यों को दिए गए शब्दों से पूरा करना / संवाद लेखनम् (रिक्त स्थान के रूप में केवल चार शब्द) (विकल्प सहित)

खण्ड- ग

साहित्य

पाठ

- 1) पीयूष-बिन्दवः (श्लोकाः)
- 2) संख्याज्ञानम्
- 3) मम देशः महान्
- 4) उद्यमेन हि सिध्यन्ति कार्याणि (कहानी)

वार्षिक परीक्षा का पाठ्यक्रम

खण्ड- क

व्याकरण

- 1) संधि - यण्
- 2) दैनन्दिन-प्रयोगाय शब्दावली - (21 से 40 तक)
- 3) शब्द रूप - युष्मद्
- 4) धातु रूप - कृ (चारों लकारों में - लट्लकार , लृट्लकार, लोट्लकार, लङ्लकार (विधिलिङ्ग लकार को छोड़कर)
+ अर्द्धवार्षिक पूर्व , अर्द्धवार्षिक एवं वार्षिक पूर्व परीक्षा के व्याकरण भाग के निम्नलिखित उपविषय भी पाठ्यक्रम में सम्मिलित किये गए हैं।
- 5) संधि - दीर्घ , गुण , वृद्धि
- 6) संख्यावाची शब्द - 21 से 80 तक
- 7) शब्द रूप - नदी , हरि , तत् (पुल्लिङ्ग) , किम् (स्त्रीलिङ्ग) , मति , वारि
- 8) धातु रूप - लिख् , भू , स्था/तिष्ठ् , हस् , गम् (चारों लकारों में - लट्लकार , लृट्लकार, लोट्लकार, लङ्लकार (विधिलिङ्ग लकार को छोड़कर)
- 9) विलोम शब्द (प्रथम 25)

10) पर्यायवाची (प्रथम 25)

खण्ड- ख

लेखन कार्यम् -

1- अपठित गद्यांश पर आधारित प्रश्नोत्तर।

2- चित्र पर आधारित वाक्यों को दिए गए शब्दों से पूरा करना।

3- संवाद लेखनम् (रिक्त स्थान के रूप में केवल चार शब्द) (विकल्प सहित)

खण्ड- ग

साहित्य

पाठ

1) लक्ष्यनिर्धारणस्य महत्त्वम् (कहानी)

2) शाकानां चिन्ता

+ वार्षिक- पूर्व - परीक्षा के निम्नलिखित पाठ भी पाठ्यक्रम में सम्मिलित किये गए हैं।

3) पीयूष -बिन्दवः (श्लोकाः)

4) संख्याज्ञानम्

5) मम देशः महान्

6) उद्यमेन हि सिध्यन्ति कार्याणि (कहानी)

अर्धवार्षिक - पूर्व - परीक्षा व वार्षिक-पूर्व-परीक्षा के प्रश्नपत्र का प्रारूप

समय - 2 घण्टे

पूर्णांक -40

खण्ड- क

व्याकरण

14 अंक

प्रश्नों की संख्या x अंक

1) संधि

$$8 \times \frac{1}{2} = 4$$

2) संख्यावाची

$$4 \times \frac{1}{2} = 2$$

3) शब्द रूप

$$4 \times \frac{1}{2} = 2$$

4) धातु रूप

$$4 \times \frac{1}{2} = 2$$

5) विलोम शब्द/पर्यायवाची

$$8 \times \frac{1}{2} = 4$$

खण्ड- ख

लेखन कार्य

$$4 \times 1 = 4$$

6) अपठित गद्यांश पर आधारित प्रश्नोत्तर/चित्र पर आधारित वाक्यों को दिए गए शब्दों से पूरा करना/संवाद लेखनम् (वार्षिक पूर्व परीक्षा)
(लेखन कार्य में पूछे जाने वाले विषय पाठ्य पुस्तक से न लिए जाएँ।)

खण्ड- ग

साहित्य

22 अंक

प्रश्नों की संख्या x अंक

7) गद्यांश पर आधारित प्रश्नोत्तर

$$3 \times$$

$$1 = 3$$

8) किन्हीं दो सूक्तियों/श्लोक पर आधारित प्रश्नोत्तर

(बहुविकल्पीय)

$$2 \times 1 = 2$$

9) शब्दार्थ

$$6 \times \frac{1}{2} = 3$$

10) वाक्यों को शुद्ध करना

$$2 \times$$

$$\frac{1}{2} = 1$$

11) परस्पर मेलनम्

$$4 \times \frac{1}{2} = 2$$

12) प्रश्न निर्माण

$$2 \times 1 = 2$$

13) रिक्त स्थान पूर्ति दिए गए शब्दों से

$$4 \times \frac{1}{2} = 2$$

14) कहानी (हिन्दी में)

$$4$$

15) कंठस्थ श्लोक/ सूक्तियाँ (कोई दो) व उनका हिन्दी अनुवाद

$$3$$

अर्द्धवार्षिक - परीक्षा व वार्षिक- परीक्षा के प्रश्नपत्र का प्रारूप

समय - 2 घण्टे

पूर्णांक -40

खण्ड- क

10 अंक

व्याकरण भाग

प्रश्नों की संख्या x अंक

1) संधि	$3 \times \frac{1}{2} = 1\frac{1}{2}$
2) संख्यावाची	$3 \times \frac{1}{2} = 1\frac{1}{2}$
3) शब्द रूप	$4 \times \frac{1}{2} = 2$
4) धातु रूप	$4 \times \frac{1}{2} = 2$
5) विलोम शब्द / पर्यायवाची	$4 \times \frac{1}{2} = 2$
6) दैनन्दिन-प्रयोगाय शब्दावली	$2 \times \frac{1}{2} = 1$

खण्ड- ख

लेखन कार्य

8 अंक

6) अपठित गद्यांश पर आधारित प्रश्नोत्तर

बहुविकल्पीय

$2 \times 1 = 2$

व्याख्यात्मक

$2 \times 1 = 2$

4

7) चित्र पर आधारित वाक्यों को दिए गए शब्दों की

सहायता से पूरा करना / संवाद लेखनम् (रिक्त स्थान के रूप में केवल चार शब्द) (विकल्प सहित) $4 \times 1 = 4$

(लेखन कार्य में पूछे जाने वाले विषय पाठ्य पुस्तक से न लिए जाएँ।)

खण्ड- ग

साहित्य

22 अंक

प्रश्नों की संख्या x अंक

8) गद्यांश पर आधारित प्रश्नोत्तर

$3 \times 1 = 3$

9) श्लोक पर आधारित प्रश्नोत्तर (बहुविकल्पीय) /

$2 \times 1 = 2$

किन्हीं दो सूक्तियों पर आधारित प्रश्नोत्तर

10) प्रश्न निर्माण

$2 \times 1 = 2$

11) शब्दार्थ

$6 \times \frac{1}{2} = 3$

12) परस्पर मेलनम्

$4 \times \frac{1}{2} = 2$

13) रिक्त स्थान पूर्ति (दिए गए शब्दों से)	$4 \times \frac{1}{2} = 2$
14) वाक्यों को शुद्ध करना	$2 \times \frac{1}{2} = 1$
15) कहानी (हिंदी में)	4
16) कंठस्थ श्लोक/ सूक्तियाँ (कोई दो) व उनका हिन्दी अनुवाद	3

ज्ञातव्य-

- जहाँ श्लोक पर आधारित प्रश्नोत्तर में एक श्लोक पर प्रश्न पूछे गए हैं वहाँ किन्हीं दो सूक्तियों पर आधारित प्रश्न भी पूछे जा सकते हैं।
- अर्द्धवार्षिक व वार्षिक परीक्षा में लेखन कार्यम् में से कोई दो कौशल ही दिए जाएँ।
- लेखन कार्य में पूछे जाने वाले विषय पाठ्यपुस्तक से न लिए जाएँ।

SUBJECT – ART

Term-1 Course for Periodic Test-1

Colouring Work

- Kanner Flower
- Design in Triangle

Shading Work

- Vegetables (any five)
- Scenery
- Composition (Jug with Glass & Apple)

Course for Half-Yearly Examination

Colouring Work

1. Story Illustration
2. Design in Circle
+ **All the topics of Periodic Test-1**
3. Kanner Flower
4. Design in Triangle

Shading Work

5. Fruit Basket
- Any one Animal
+ **All the topics of Periodic Test-1**
7. Vegetables (any five)
8. Scenery
9. Composition (Jug with Glass & Apple)

Term-2 Course for Periodic Test-2

Colouring Work

1. Greeting Card
2. Zinnia Flower

Shading Work

3. Any Three Articles of Daily Use
4. Gardening Tools
5. Traffic Rules

Course for Annual Examination

Colouring Work

1. A Scene of Hill Station
2. Design in Saree Border
+ All the topics of Periodic Test-2
3. Greeting Card
4. Zinnia Flower

Shading Work

5. Bucket with Mug
6. Free Hand Rangoli Design
+ All the topics of Periodic Test-2
7. Any Three Articles of Daily Use
8. Gardening Tools
9. Traffic Rules

Question paper pattern for Periodic Test-I and Periodic Test-2

Time – 1:30 hrs.

M.M. 20

Instructions:

Draw and shade in any one of the given topics. (1 out of 2)

Note:

Topics of Colouring work can be given for shading work as well in P.T-I & P.T-2

Question paper pattern for Half Yearly and Annual Exams.

Time – 3 hrs.

M.M. 40

Instructions:

Attempt one question from colouring and one from shading.

Q.1 Draw any one topic and colour it. (1 out of 2) 25 Marks

Q.2 Draw any one topic and shade it. (1 out of 2) 15Marks

Note :-

1. Drawing file will have a weightage of 05 marks in each term.
2. Shading & colouring, both skills will be assessed in Half Yearly & Annual Exams.
3. Internal choice will be given between the topics of each colouring and shading work.
(Attempt any one out of two in each type.)
4. Syllabus of Half Yearly Exam will not be included in Annual Exam.

SUBJECT: HEALTH AND PHYSICAL EDUCATION – 7

PRESCRIBED BOOK:

A Better You - Part B: HEALTH AND PHYSICAL EDUCATION – 7
(Provided by the school, available on school website
www.ashamodernschool.in)

Term – 1

Course for Half-Yearly Examination

- 1. Some Simple Aerobic Exercises**
- 2. Yoga For Healthy with Concentration**

Term – 2

Course for Annual Examination

- 3. Athletics**
- 4. Asanas to Control Blood Pressure**

PAPER PATTERN FOR HALF YEARLY/ANNUAL EXAMINATIONS

MM: 10

- 1. Practical: 5 marks**
- 2. Viva: 5 marks**

Note: Marks will be converted into Grades in the Report Card.