

SYLLABUS

Session: 2022 – 2023

Class – VII

INDEX

(Index are clickable, click on the subject to go directly to that page)

[English.....](#)

[Hindi.....](#)

[Maths.....](#)

[Science.....](#)

[Social Science.....](#)

[Computer.....](#)

[GK.....](#)

[Reasoning.....](#)

[Sanskrit.....](#)

[Art](#)

SUBJECT – ENGLISH

Prescribed Books:

- **Honeycomb: Textbook -7 NCERT Class-VII**
- **An Alien Hand: Supplementary Reader (NCERT) Class- VII**
- **Elementary English Grammar and Composition(N.K.Aggarwala) Class-7**
- **Life Skills and Value Education-7**(Provided by the school, available on school's website www.ashamodernschool.in)

Term– 1

Course for Periodic Test –1

1. Honeycomb: Textbook -7

1. Three questions
Poem-The squirrel
2. A Gift of Chappals
Poem- The Rebel
3. The Ashes That Made Trees Bloom

2. An Alien Hand: Supplementary Reader class -7

1. The Tiny Teacher
2. Bringing Up Kari

3. Elementary English Grammar and Composition –7

1. The Sentence
2. Nouns
3. Pronouns
4. Adjectives
5. Determiners

4. Life Skills and Value Education -7(Reading Section)

- Unit 1. Self Awareness
Unit 2. Self Esteem

Note: One case study based unseen passage related to units of **Life Skills and Value Education-7** will be tested in Half Yearly Exams only.

Writing Techniques –

- Informal letter (100 – 120 words)
- Application writing

3. Paragraph Writing (100-120 words)

Course for Half-Yearly Exams

1. Honeycomb: Textbook -7

Poem- Chivvy

5. Quality

6. The Invention of Vita-Wonk

+ All the poems and lessons of Periodic Test-1

1. Three questions

Poem-The squirrel

2. A Gift of Chappals

Poem- The Rebel

3. The Ashes That Made Trees Bloom

2. An Alien Hand: Supplementary Reader class- 7

3. The Desert

5. Golu Grows a Nose

+ All the lessons of Periodic Test-1

1. The Tiny Teacher

2. Bringing Up Kari

3. Elementary English Grammar and Composition –7

6. Verbs

7. The Present Tense

8. The Past Tense

9. The Future Tense

10. Modals

+All exercises of Periodic Test– 1

1. The Sentence

2. Nouns

3. Pronouns

4. Adjectives

5. Determiners

4. Life Skills and Value Education-7(Reading Section)

Unit 3. Bullying

Unit 4. Child Rights

2. All Units of Periodic Test -1

Unit 1. Self Awareness

Unit 2. Self Esteem

Note: One case study based unseen passage related to units of **Life Skills and Value Education-7** will be tested in Half Yearly Exams only.

Writing Techniques –

- Story Writing with hints(100-120 words)
- Formal letter/Informal letter (100 – 120 words)
- Paragraph Writing (100-120 words)

Term –2

Course for Periodic Test–2

1. Honeycomb: Textbook -7

Poem-Trees

Poem-Mystery of the Talking Fan

8. Fire: Friend and Foe

9. A Bicycle in Good Repair

2. An Alien Hand: Supplementary Reader -7

7. Chandni

8. The Bear Story

3. Elementary English Grammar and Composition –7

11. Verbs- Non- Finite Forms

12. Verbs--Active and Passive Voice (only statements)

13. Adverbs

14. Prepositions

15. Conjunctions

16. Direct-Indirect Speech (only statements and imperative sentences)

17. Phrases

4. Life Skills and value Education-7(Reading Section)

Unit 5. Safety

Unit 6. Abuses

Note: One case study based unseen passage related to units of **Life Skills and Value Education-7** will be tested in Annual Exams only.

Writing Techniques –

- 1- Story Writing (with hints)100 – 120 words

2- Formal/ Informal Letter (100 – 120 words)

3- Diary Entry (100-120 words)

Course for Annual Exams

1. Honeycomb: Textbook

Poem-Garden Snake

10. The Story of Cricket

+ All the poems and lessons of Periodic Test -2

Poem-Trees

Poem-Mystery of the Talking Fan

8. Fire: Friend and Foe

9. A Bicycle in Good Repair

2. An Alien Hand: Supplementary Reader class 7

9. A Tiger in the House

10. An Alien Hand

+ All the lessons of Periodic Test -2

7. Chandni

8. The Bear Story

3. Elementary English Grammar and Composition

18. Punctuation and Capital letters

19. Words often confused

20. Words followed by prepositions

+ All Grammar exercises of Term-1 and Periodic Test -2

1. The Sentence

2. Nouns

3. Pronouns

4. Adjectives

5. Determiners

6. Verbs

7. The Present Tense

8. The Past Tense

9. The Future Tense

10. Modals

11. Verbs- Non- Finite Forms

12. Verbs--Active and Passive Voice (only statements)

13. Adverbs

14. Prepositions

15. Conjunctions
16. Direct-Indirect Speech (only statements and imperative sentences)
17. Phrases

4. Life Skills and Value Education-7(Reading Section)

- Unit 7. Strangers
- Unit 8. Emergencies
 - All Units of Periodic Test 2
- Unit 5. Safety
- Unit 6. Abuses

Note: One case study based unseen passage related to units of **Life Skills and Value Education-7** will be tested in Annual Exams.

Writing Techniques –

1. Diary Entry (100-120 words)
2. Informal Letter / Formal Letter (100 – 120 words)
3. Story Writing with hints (100 – 120 words)
4. Paragraph writing (100-120 words)

Deleted portion in Grammar:

- 12 -Verbs – Active and Passive voice – (Ex:4 ;page no 68)
- 16 -Direct and Indirect speech – (Ex: 3,5,6,7,8,9 ; page no 91,92,93)

Deleted lessons in Literature:

Honeycomb: Textbook

1. Lesson 3- Gopal and the Hilsa Fish
2. Lesson 6- Expert Detectives
3. The Shed (Poem)
4. Dad and the Cat and the Tree (Poem)
5. Meadow Surprises (Poem)

An Alien Hand: Supplementary Reader Class VII

1. Lesson 4- The Cop And The Anthem (An Alien Hand)
2. Lesson 6- I Want Something in a Cage

QUESTION PAPER PATTERN FOR PERIODIC TEST–1 AND PERIODIC TEST–2

Time: 2 hrs.

MM:40

Section – A (Reading)
marks

10

Two Unseen Comprehension passages, based on the following pattern:

UNSEEN PASSAGE : 1 (300-350 words)

5 marks

To answer the questions based on the given passage in the form of:

- Questions-Answers
- Complete the sentences/fill-ups
- True / False

UNSEEN PASSAGE : 2 (300-350 words)

5 marks

(i)To answer the Multiple Choice Questions (MCQs) based on the given passage.

3 marks

(ii)Finding word from the passage: synonym or antonym of the given word/phrase

2 marks

Section – B (Writing)

8 marks

Two Writing Techniques will be given (100-120 words) **2×4= 8 marks**

Section – C (Grammar)

10 marks

Various Questions based on the Grammar syllabus will be given. **10 marks**

Section – D (Literature)

12 marks

(i)To read the given extract from the poems/lessons (Honeycomb) and answer the questions.

3x1=3 marks

(ii) To answer two out of four questions in about 30-40 words each. **2+2= 4 marks**

(iii) Word Meanings (four out of five)

$4 \times \frac{1}{2} = 2$ marks

(iv)Vocabulary

3x1=3 marks

QUESTION PAPER PATTERN FOR HALF-YEARLY EXAMS AND ANNUAL EXAMS

Time: 3 hrs.

M.M: 80

Section – A (Reading)
marks

20

Two Unseen Comprehension passages, based on the following pattern:

UNSEEN PASSAGE-1(300-350 words)

(i) One CASE STUDY based unseen passage related to the units of **Life Skills and Value Education** -7 will be given.

(ii) To answer the questions based on the given passage in the form of:

- a. Question- Answers
- b. Complete the sentences/fill-ups
- c. True / False

UNSEEN PASSAGE -2(300-350 words)

(i) To answer the Multiple Choice Questions (MCQs) based on the given passage.

6 marks

(ii) Fill ups, True /False, Vocabulary

4 marks

Section – B (Writing)
marks

12

Three Writing Techniques will be given(100-120 words)

3 × 4=12 marks

Section – C (Grammar)

18 marks

Various Questions based on the Grammar syllabus will be given

Section – D (Literature)
marks

30

(i) To read two extracts from the given poems/lessons of Textbook (Honeycomb) and answer the questions based on the given extracts.

3×2=6marks

(ii) To answer five out of seven questions in about 30-40 words each.

5x2=10 marks

(iii) To answer two out of four questions in about 60-80 words each.

3x2= 6 marks

(iv) To answer one out of two long questions in about 100-120 words. **4 marks**

(v) Word meanings (four out of five)

$4 \times \frac{1}{2} = 2$ marks

(vi) Vocabulary

2x1=2marks

Note: -

6. Question-Answers and word meanings will be given from the lessons and poems of Honeycomb (Textbook) and An Alien Hand-7(Supplementary Reader)

7. Vocabulary and Seen Comprehensions will be given from Honeycomb-7 (Textbook).

SUBJECT ENRICHMENT

TERM-I (20 marks)

1. Assessment of Speaking and Listening Skills (ASL) 5+5 = 10 marks
2. Draft an attractive Poster on any one of the given topics: 5 marks
 - a. Safety measures to avoid fire accidents
 - b. Clean Earth: Green Earth
3. Dictation 5 marks

TERM II

1. Assessment of Speaking and Listening Skills (ASL) 5+5=10 marks
2. Draft an attractive Poster on any one of the given topics: 5 marks
 - a. Conserve Water
 - b. Save Girl Child
3. Dictation 5 marks

NOTE:

2. Regular practice for ASL will be given in the class.
3. Prior information will be given for the Assessment of Speaking and Listening Skills Exam.
4. ASL will be conducted in both Terms.
5. Dictation Test will be taken once a week in the class for practice.
6. Besides this, in the last week of every month, one Dictation exam of 10 marks will be conducted in each Term(Term I and II) respectively.
7. The average marks of the best two Dictation exams will be included in the Subject Enrichment.

RUBRICS:

ASL:

- | | |
|---------------------------------|----------------|
| 2. Listening Skill Assessment - | 5 marks |
| 3. Speaking Skill Assessment: | |
| 10. Content | 2 marks |
| 11. Expression | 2 marks |
| 12. Fluency | 1 mark |
| Total - | 5 marks |
| 3. Poster | 5 marks |
| 1. Content | 2 marks |
| 2. Neatness | 1 mark |
| 3. Presentation | 1 mark |
| 4. Originality | 1 mark |
| Total | 5 marks |

विषय - हिन्दी

प्रस्तावित पुस्तकें -

- 1 - मधुप हिंदी पाठमाला - 7 (लेखक - डॉ प्रदीप कुमार जैन)
- 2 - व्याकरण वाटिका - 7 (लेखिका - डॉ अनुराधा)

Term-1

अर्द्धवार्षिक पूर्व - परीक्षा (Periodic Test- 1) का पाठ्यक्रम

खण्ड- क अपठित

1. गद्यांश पर आधारित प्रश्न

खण्ड- ख

व्याकरण

2. भाषा , लिपि एवं व्याकरण
3. शब्द भंडार - वाक्यांशों के लिए एक शब्द (प्रथम 25)
4. शब्द रचना - उपसर्ग -प्रत्यय
5. संज्ञा के विकार - लिंग
6. संज्ञा के विकार - वचन

खण्ड- ग

साहित्य

2. पाठ -1 जागरण गीत (कविता)
3. पाठ -2 हंस और कौवा
4. पाठ -3 तारों की दुनिया में

खण्ड- घ

लेखन- पत्र (औपचारिक/अनौपचारिक)

अर्द्धवार्षिक - परीक्षा का पाठ्यक्रम

खण्ड- क

1. अपठित गद्यांश/पद्यांश पर आधारित प्रश्न

खण्ड- ख

व्याकरण-

3. शब्द भंडार – पर्यायवाची शब्द (प्रथम 25)

4. शब्द भंडार – विलोमार्थी

5. शब्द भंडार – अनेकार्थी शब्द

+ अर्द्धवार्षिक- पूर्व – परीक्षा के व्याकरण भाग के निम्नलिखित उपविषय भी पाठ्यक्रम में सम्मिलित किये गए हैं।

4- भाषा ,लिपि एवं व्याकरण

5 – शब्द भंडार – वाक्यांशों के लिए एक शब्द (प्रथम 25)

6 – शब्द रचना – उपसर्ग -प्रत्यय

7 – संज्ञा के विकार - लिंग

8 – संज्ञा के विकार - वचन

खण्ड- ग

साहित्य -

4. पाठ -4 मनजीते जगजीत

5. पाठ -5 नाम की इच्छा

6. पाठ -6 पहले अपना अध्ययन करो (कविता)

7. पाठ -7 हू वेनसांग स्मृति संग्रहालय

8. पाठ -8 आम और गालिब

+ अर्द्धवार्षिक- पूर्व – परीक्षा के निम्नलिखित पाठ भी पाठ्यक्रम में सम्मिलित किये गए हैं।

9. पाठ -1 जागरण गीत (कविता)

10. पाठ -2 हंस और कौवा

11. पाठ -3 तारों की दुनिया में

खण्ड- घ

लेखन-

1. संवाद लेखन
2. पत्र (औपचारिक/अनौपचारिक)
3. अनुच्छेद लेखन (कक्षा के स्तरानुसार- विकल्प सहित)

निर्देश- मधुप व व्याकरण वाटिका पुस्तकों में संलग्न गतिविधि पुस्तिकाओं को अंक निर्धारण हेतु पाठ्यक्रम में सम्मिलित किया गया है।

Term-2

वार्षिक पूर्व – परीक्षा (Periodic Test- 2) का पाठ्यक्रम

खण्ड- क अपठित

गद्यांश/पद्यांश पर आधारित प्रश्न

खण्ड- ख

व्याकरण-

5. शब्द भंडार - समरूपी भिन्नार्थक
6. संज्ञा के विकार - कारक
7. विशेषण (परिभाषा , भेद, छाँटकर भेद बताना, रिक्त स्थान पूर्ति)
8. क्रिया (अकर्मक , सकर्मक)
9. मुहावरे (प्रथम 25)

खण्ड- ग

साहित्य

पाठ -9 विश्वराज्य (कविता)

पाठ -10 रंगोली

पाठ -11 रक्त चंदन

पाठ -12 आर्ट का पुल

खण्ड- घ

लेखन - विज्ञापन लेखन

वार्षिक – परीक्षा का पाठ्यक्रम

खण्ड- क अपठित

गद्यांश/पद्यांश पर आधारित प्रश्न

खण्ड- ख

व्याकरण

1. संधि (स्वर संधि)

+ अर्द्धवार्षिक पूर्व , अर्द्धवार्षिक एवं वार्षिक पूर्व परीक्षा के व्याकरण भाग के निम्नलिखित उपविषय भी पाठ्यक्रम में सम्मिलित किये गए हैं।

2. भाषा, लिपि और व्याकरण

3. विशेषण (परिभाषा , भेद, छाँटकर भेद बताना, रिक्त स्थान पूर्ति)

4. शब्द भंडार - पर्यायवाची शब्द (प्रथम 25)

5. विलोमार्थी

6. शब्द भंडार – अनेकार्थी शब्द

7. समरूपी भिन्नार्थक

8. शब्द रचना - उपसर्ग - प्रत्यय

9. संज्ञा के विकार - लिंग

10. संज्ञा के विकार -वचन

11. संज्ञा के विकार -कारक

12. क्रिया (अकर्मक , सकर्मक)

13. मुहावरे (प्रथम 25)

14. वाक्यांशों के लिए एक शब्द (प्रथम 25)

खण्ड- ग

साहित्य

पाठ -13 आप भले तो जग भला

पाठ -14 जीवन सत्य (दोहे)

पाठ -15 इस्तीफा

पाठ -18 तुम्हीं मिटाओ मेरी उलझन (कविता)

+ वार्षिक- पूर्व – परीक्षा के निम्नलिखित पाठ भी पाठ्यक्रम में सम्मिलित किये गए हैं।

पाठ -9 विश्वराज्य (कविता)

पाठ -10 रंगोली

पाठ -11 रक्त चंदन

पाठ -12 आर्ट का पुल

खण्ड- घ

लेखन-

1. अनुच्छेद लेखन (कक्षा के स्तरानुसार- विकल्प सहित)
2. संवाद लेखन
3. पत्र (औपचारिक/अनौपचारिक)
4. विज्ञापन लेखन

निर्देश - मधुप व व्याकरण वाटिका पुस्तकों में संलग्न गतिविधि पुस्तिकाओं को अंक निर्धारण हेतु पाठ्यक्रम में सम्मिलित किया गया है।

अर्धवार्षिक पूर्व परीक्षा के प्रश्नपत्र का प्रारूप

समय - 2 घण्टे

पूर्णांक-40

प्रश्नों की संख्या x अंक

खण्ड- क

अपठित

5 अंक

1. गद्यांश पर आधारित प्रश्न

बहुविकल्पीय प्रश्न
व्याख्यात्मक प्रश्न

$2 \times 1 = 2$
 $3 \times 1 = 3$

5

खण्ड- ख

व्याकरण

15 अंक

2- भाषा लिपि एवं व्याकरण

$3 \times 1 = 3$

3 - शब्द भंडार - वाक्यांशों के लिए एक शब्द

$2 \times 1 = 2$

4 - शब्द रचना - उपसर्ग -प्रत्यय

$4 \times 1 = 4$

5- संज्ञा के विकार - लिंग

$3 \times 1 = 3$

6 - संज्ञा के विकार - वचन

$3 \times 1 = 3$

खण्ड- ग

साहित्य

15 अंक

7. गद्यांश/ पद्यांश पर आधारित प्रश्न

बहुविकल्पीय प्रश्न

$1 \times 1 = 1$

व्याख्यात्मक प्रश्न

$2 \times 1 = 2$

3

8. गद्य /पद्य पाठों के चार प्रश्नों में से तीन प्रश्न

(लगभग 40 से 60 शब्दों में)

$3 \times 2 = 6$

9. शब्दार्थ एवं वाक्य प्रयोग (केवल गद्य पाठों से विकल्प सहित)

$2 \times 1.5 =$

3

10. किसने, किससे कहा ?

$2 \times 1 = 2$

11. नया शब्द बनाइए

$2 \times \frac{1}{2} = 1$

खण्ड- घ

लेखन

12. पत्र (औपचारिक/अनौपचारिक)

5 अंक

अर्द्धवार्षिक परीक्षा के प्रश्नपत्र का प्रारूप

समय - 3 घंटे

पूर्णांक -80

प्रश्नों की संख्या x अंक

खण्ड - क

अपठित

10 अंक

1. गद्यांश/पद्यांश पर आधारित प्रश्न

बहुविकल्पीय

$2 \times 1 = 2$

व्याख्यात्मक

$4 \times 2 = 8$

10

खण्ड - ख

व्याकरण -

30 अंक

- 2- भाषा , लिपि एवं व्याकरण $4 \times 1 = 4$
3 - शब्द भंडार - वाक्यांशों के लिए एक शब्द $4 \times 1 = 4$
4 - शब्द रचना - उपसर्ग -प्रत्यय $4 \times 1 = 4$
5 - संज्ञा के विकार - लिंग $4 \times 1 = 4$
6 - संज्ञा के विकार - वचन $4 \times 1 = 4$
7- शब्द भंडार - पर्यायवाची शब्द (प्रथम 25) (प्रतिशब्द दो पर्यायवाची) $3 \times 1 = 3$
8- शब्द भंडार - विलोमार्थी $4 \times 1 = 4$
9- शब्द भंडार - अनेकार्थी शब्द $3 \times 1 = 3$

खण्ड - ग

साहित्य

25 अंक

13. गद्यांश पर आधारित प्रश्नोत्तर

बहुविकल्पीय

$2 \times 1 = 2$

व्याख्यात्मक

$2 \times 1 = 2$

4

14. पद्यांश पर आधारित प्रश्नोत्तर

$4 \times 1 = 4$

15. गद्य एवं पद्य पाठों के पाँच प्रश्नों में से चार प्रश्न

(लगभग 40 से 60 शब्दों में)

$4 \times 2 = 8$

16. शब्दार्थ एवं वाक्य - प्रयोग (केवल गद्य पाठों से विकल्प सहित)

$2 \times 2 = 4$

17. नया शब्द बनाइए

$2 \times \frac{1}{2} = 1$

18. मूल्यपरक प्रश्न / पाठों में से किसी एक पात्र का चरित्र चित्रण/

किसी पाठ का सारांश

$1 \times 4 = 4$

(प्रत्येक विकल्प सहित लगभग 60 से 80 शब्दों में)

खंड - घ

लेखन

15 अंक

19. पत्र लेखन (औपचारिक पत्र/ अनौपचारिक पत्र)	5
20. संवाद लेखन	5
21. अनुच्छेद लेखन (विकल्प सहित)	5

वार्षिक - पूर्व - परीक्षा के प्रश्नपत्र का प्रारूप

समय - 2 घंटे

**पूर्णांक -40
प्रश्नों की संख्या x अंक**

खण्ड- क

अपठित

5 अंक

1. अपठित गद्यांश पर आधारित प्रश्न

बहुविकल्पीय प्रश्न

2x1= 2

व्याख्यात्मक प्रश्न

3x1= 3

5

खण्ड- ख

व्याकरण

15 अंक

8. विशेषण

3x1= 3

9. शब्द भंडार - समरूपी भिन्नार्थक

3x1= 3

10. संज्ञा के विकार - कारक

3x1= 3

11. क्रिया (अकर्मक , सकर्मक)

3x1= 3

12. मुहावरे (प्रथम 25)

3x1= 3

खण्ड- ग

साहित्य

15 अंक

नोट - वार्षिक पूर्व परीक्षा के साहित्य भाग का प्रारूप अर्द्धवार्षिक पूर्व परीक्षा की भाँति ही रहेगा।

खण्ड- घ

लेखन

13. विज्ञापन लेखन

5 अंक

वार्षिक - परीक्षा के प्रश्न पत्र का प्रारूप

समय - 3 घंटे

पूर्णांक -80

प्रश्नों की संख्या x अंक

खण्ड - क

अपठित

10 अंक

1. गद्यांश/पद्यांश पर आधारित प्रश्न

बहुविकल्पीय प्रश्न

2x1= 2

व्याख्यात्मक प्रश्न

4x2= 8

10

खण्ड - ख

व्याकरण

30 अंक

4. भाषा , लिपि और व्याकरण / विशेषण

5x1= 5

5. संधि (स्वर)

4x1= 4

6. विलोमार्थी / पर्यायवाची शब्द (प्रतिशब्द दो पर्यायवाची)

3x1= 3

7. अनेकार्थक शब्द / समरूपी भिन्नार्थक

4x1= 4

8. उपसर्ग , प्रत्यय

4x1= 4

9. लिंग /वचन

4x1= 4

10. कारक / क्रिया

4x1= 4

11. मुहावरे / वाक्यांशों के लिए एक शब्द

2x1= 2

खण्ड- ग

साहित्य

25 अंक

नोट - वार्षिक परीक्षा के साहित्य भाग का प्रारूप अर्द्धवार्षिक परीक्षा की भाँति ही रहेगा।

खंड - घ

लेखन

15 अंक

10. अनुच्छेद लेखन (कक्षा के स्तरानुसार-विकल्प सहित)

5

11. पत्र (औपचारिक /अनौपचारिक)

5

12. विज्ञापन लेखन/ संवाद लेखन

5

विषय संवर्धन (Subject Enrichment)

(Term-1 & Term-2)

पूर्णांक – 20

(1) परियोजना	-	5 अंक
(2) वाचन कौशल परीक्षा	-	5 अंक
(3) श्रवण कौशल परीक्षा	-	5 अंक
(4) श्रुतलेख	-	5 अंक

20 अंक

अर्धवार्षिक परीक्षा (Term-1)

(1) परियोजना हेतु चयनित विषय

- क्या होता यदि टी.वी. सिनेमा होते ही नहीं? इसके बिना जीवन कैसा होता?

अथवा

- मान लीजिये आप छात्रावास में पढ़ने गए हैं और वहाँ माँ की याद आती है। बीती हुई सुखद घटनाओं को याद कर माँ को पत्र लिखिए।

(उपरोक्त कार्य A4 ड्राइंग शीट पर करना है।)

उपरोक्त विषयों के आकलन हेतु मूल्यांकन बिन्दु एवं अंक योजना

- | | | |
|------------------------------|---|-------|
| ● विषय वस्तु | - | 2 अंक |
| ● सुलेख एवं वर्तनी-शुद्धिकरण | - | 2 अंक |
| ● मौलिकता | - | 1 अंक |

(2) वाचन कौशल परीक्षा

- वाचन (बोलना)-भाषण, सस्वर कविता - पाठ , कहानी अथवा घटना सुनाना आदि।

- मूल्यांकन बिन्दु एवं अंक योजना
- विषयवस्तु - 2 अंक
- आरोह , अवरोह - 2 अंक
- उच्चारण - 1 अंक

(3) श्रवण कौशल परीक्षा

- परीक्षक किसी प्रासंगिक विषय पर एक अनुच्छेद का स्पष्ट वाचन करेगा तत्पश्चात परीक्षार्थी उक्त अनुच्छेद पर आधारित प्रश्नों के उत्तर लिखित रूप में देंगे।

(4) श्रुतलेख

वार्षिक परीक्षा (Term-2)

परियोजना हेतु चयनित विषय

- कबीरदास द्वारा रचित किन्हीं चार दोहों को लिखिए।

अथवा

- आपका मित्र प्रतियोगिता में मिली पराजय से निराश हो चुका है। उसे हिम्मत व साहस का पाठ पढ़ाते हुए एक पत्र लिखिए।

(उपरोक्त कार्य A4 ड्राइंग शीट पर करना है।)

निर्देश -

- प्रत्येक पाठ समाप्त होने पर उसी पाठ में से एक श्रुतलेख अभ्यास कराया जाएगा ।
- प्रत्येक माह के अंत में 10 अंक की एक श्रुतलेख परीक्षा होगी जिसमें 20 कठिन शब्द दिए जाएंगे ।
- उक्त श्रुतलेख परीक्षाओं में से किन्हीं दो, जिनमें विद्यार्थी ने सर्वाधिक अंक प्राप्त किए हो, के अंक दोनों सत्रों में होने वाली विषय संवर्धन परीक्षा में सम्मिलित किए जाएंगे ।
- उत्तर पुस्तिकाओं का रख-रखाव तथा पुस्तकों में संलग्न गतिविधि पुस्तिकाएँ आंतरिक मूल्यांकन का अंश होंगी ।

- वार्षिक परीक्षा के लिए चयनित विषयों (परियोजना), वाचन कौशल, श्रवण कौशल एवं श्रुतलेख परीक्षा के मूल्यांकन बिंदु एवं अंक योजना अर्द्धवार्षिक परीक्षा के समान ही होगी।

SUBJECT – MATHS

Prescribed Book: SMART MATHS - 7

S. Chand School

By: Anita Sharma and Dr. K P Chinda

TERM – I

Course for Periodic Test – I

Chapter-1: Integers

Chapter-2: Fractions & Decimals

Chapter-13: Algebraic Expressions

Course for Half Yearly Exams

Chapter-4: Simple Equations

Chapter-5: Lines and Angles

Chapter-8: Comparing Quantities

Chapter-12: Exponents and Powers

Chapter-15: Visualizing Solid Shapes

+ All the chapters of PT – I mentioned below

Chapter-1: Integers

Chapter-2: Fractions & Decimals

Chapter-13: Algebraic Expressions

TERM – II

Course for Periodic Test – II

Chapter-3: Data Handling

Chapter-6: The Triangle and Its Properties

Chapter-7: Congruence of Triangles

Chapter-9: Rational Numbers

Course for Annual Exams

Chapter-10: Practical Geometry

Chapter-11: Perimeter and Area

Chapter-14: Symmetry

Chapter-13: Algebraic Expressions (From Term – I)

Chapter-5: Lines and Angles (From Term – I)

+ All the chapters of PT – II mentioned below

Chapter-3: Data Handling

Chapter-6: The Triangle and Its Properties

Chapter-7: Congruence of Triangles

Chapter-9: Rational Numbers

QUESTION PAPER PATTERN FOR PERIODIC TEST – I AND

PERIODIC TEST – II

Time – 2 hours

M.M: 40

Question paper consists of four sections:

Section A – Q1 to Q4 are of 1 mark each

$$4 \times 1 = 04$$

Section B – Q5 to Q8 are of 2 marks each

$$4 \times 2 = 08$$

Section C – Q9 to Q12 are of 3 marks each

$$4 \times 3 = 12$$

Section D – Q13 to Q16 are of 4 marks each

$$4 \times 4 = 16$$

Total 40

- Question No. 16 is a case study-based question. It has two case-based sub-parts of 2 marks each.

QUESTION PAPER PATTERN FOR HALF YEARLY AND ANNUAL EXAMS

Time – 3 hours

M.M: 80

Question paper consists of four sections:

Section A – Q1 to Q6 are of 1 mark each

$$6 \times 1 = 06$$

Section B – Q7 to Q12 are of 2 marks each

$$6 \times 2 = 12$$

Section C – Q13 to Q22 are of 3 marks each

$$10 \times 3 = 30$$

Section D – Q23 to Q30 are of 4 marks each

$$8 \times 4 = 32$$

Total 80

Question No. 29 & 30 are case study-based questions. Each case study has two case-based sub-parts of 2 marks each.

Deleted Portion:-

Ch-14 Exercise 14.2 (Full)

Ch-15 Exercise 15.1(Q.4 to Q.6)

Exercise 15.2(Full)

Exercise 15.3 (Q.5 & Q.6)

'Let Us Assess' and 'Work in Mind' given after every chapter are deleted.

NOTE :

Questions to be asked from 'Challenge' given after every chapter

1 Question of 2 Marks in Periodic Test -I and Periodic Test – II each.

1 Question of 4 Marks in Half Yearly and Annual Exams each.

SUBJECT ENRICHMENT

TERM – I

M.M: 20

Create a Cube using the net (any 2 form) and verify Euler's formula for it.

TERM – II

M.M: 20

Show that sum of interior angles of a triangle is 180° by paper cutting method

Note : Other details of the activities will be provided to the students during their classes .

Example of Case Study Based Question

The theme for World Children's Day 2021 was to help children to recover from interruptions and learning losses experienced through the pandemic in the last two years.

On this occasion our school organised different sports activities to encourage the students to indulge in physical activities. Students of different classes participated in it by taking part in different activities like Cycling, flat race, high and long jump race, lemon and spoon race, etc.



During 100m race, time (in sec.) taken by a group of students to finish the race was recorded as follows:

10, 33, 6, 26, 14, 25, 4, 23, 5, 39, 7, 15, 8, 26, 34, 8, 15, 26, 34, 14

Using the given data answer the following questions:

- (i) Find the mean time taken by a student to finish the race.
- (ii) Find the Mode and Range of the given data.

SUBJECT: SCIENCE

Prescribed Book: Living Science

By: A. C. Sahgal, Mukul Sahgal

TERM – I

COURSE FOR PERIODIC TEST– I

Chapter 1 - Nutrition in Plants

Chapter 2 - Nutrition in Animals

Chapter 14 - Motion and Time

COURSE FOR HALF YEARLY EXAMS

Chapter 3 - Structure of Matter

Chapter 4 - Animal Fibres

Chapter 5 - Heat and its Effects

Chapter 6 - Flow of Heat

Chapter 7 - Acids, Bases and Salts

Chapter 10 - Soil

Chapter 17 - Electric Current and Its Effects

+Chapters of PT-I mentioned below:

Chapter 1 - Nutrition in Plants

Chapter 2 - Nutrition in Animals

Chapter 14 - Motion and Time

TERM-II

COURSE FOR PERIODIC TEST–II

Chapter 8 - Physical and Chemical Changes

Chapter 11 - Respiration

Chapter 12 - Transportation of Materials in Plants and Animals

Chapter 18 - Water - A Natural Resource

Chapter 19 - Our Forests

Chapter 20 - Waste Water Management

COURSE FOR ANNUAL EXAMS

Chapter 13 - Reproduction in Plants

Chapter 16 - Light

Chapter 1 - Nutrition in Plants **(From Term – 1)**

Chapter 10 – Soil **(From Term – 1)**

+Chapters of PT-II mentioned below:

Chapter 8 - Physical and Chemical Changes

Chapter 11 - Respiration

Chapter 12 - Transportation of Materials in Plants and Animals

Chapter 18 - Water - A Natural Resource

Chapter 19 - Our Forests

Chapter 20 - Waste Water Management

QUESTION PAPER PATTERN FOR PERIODIC TEST I AND II

Time – 2 hours.

M.M: 40

	No. of Ques.	Marks	Total
SECTION A			
One word/one line answer type questions	4	x 1 =	04
SECTION B			
Very short answer type questions	6	x 2 =	12
SECTION C			
Short answer type questions (One figure based question)	3	x 3 =	09
SECTION D			
Long answer type questions	2	x 5 =	10
Case study based question	1	x 5 =	05
		Total =	40

QUESTION PAPER PATTERN FOR HALF YEARLY AND ANNUAL EXAMS

Time – 3 hours

M.M: 80

	No. of Ques.	Marks	Total
SECTION A			
One word/one line answer type questions	8	x 1	= 08
SECTION B			
Very short answer type questions	9	x 2	= 18
SECTION C			
Short answer type questions (One figure based question)	8	x 3	= 24
SECTION D			
Long answer type questions	3	x 5	= 15
Labelled diagram	1	x 5	= 05
Case study based question	2	x 5	= 10
		Total=	80

Diagrams mentioned below will only be asked as per the chapters coming in a particular exam.

List of Diagrams:

1. Nutrition in Amoeba
2. Human digestive system
3. Life cycle of Silk moth
4. Thermos Flask
5. An Electric Bell
6. Human Respiratory System
7. Human Heart
8. Human Urinary System
9. Structure of Flower
10. Fertilization in Flower
11. Principal Focus of Concave and Convex mirror
12. Principal Focus of Concave and Convex lens

Note:-

1. Chapter 9 – Weather, climate and adaptation and Chapter 15 - Winds, Storms and Cyclones are **deleted**.

2. 30% weightage will be given to self made questions. Figure/Picture based questions and case study based questions will also be self made questions.

3. High Order Thinking Skills (HOTS) will not be asked in exams.

4. Activities mentioned in the Science booklet (provided with the main Science book) will be done in a separate notebook and will carry marks towards portfolio.

For each term a weightage of 2 marks will be for activity notebook and 3 marks weightage will be for Science notebook.

SUBJECT ENRICHMENT

TERM -I

ACTIVITY:

Making a working model of lungs of human beings using plastic bottle, straw and balloons.

MM: 20

TERM II

ACTIVITY:

To differentiate natural fibres (silk and wool) from artificial fibres by burning test. Write the observation of each on an A4 sheet. **MM: 20**

NOTE: Other details of the activities will be provided to the students during the classes.

SAMPLE OF FIGURE BASED QUESTION

Q. Study the food web and answer the questions-

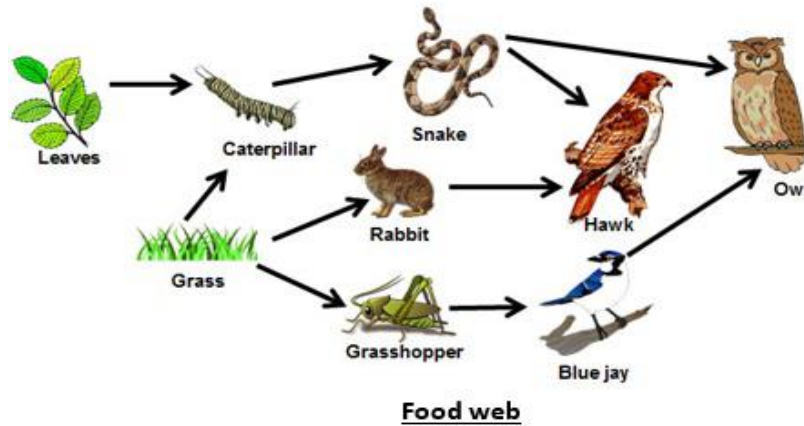

- (a) Name the producers in this food web.
- (b) Name two consumers.
- (c) List any two food chains that make up this web.

SAMPLE OF CASE STUDY BASED QUESTION

Q. Read the paragraph and answer the given questions-

Water is essential for all living beings. There can be no life without it. Water exists in three forms: solid, liquid and vapour. Though water is maintained by the water cycle, yet there is an acute scarcity of water in many parts of the globe. There is an uneven distribution of water. Much of it has resulted from human activities. Rapid growth of industries, increasing population, growing irrigation requirements and mismanagement are some of the causes for water shortage. We need to be worried about the wastage during the supply of water through pipes, the leaking taps in buildings and other places. Unnecessary use of water and overdrawing from groundwater should be avoided. Recharge of water to the ground should be increased. The need of the hour is that every individual uses water economically. Plants wilt and ultimately dry-up if they are not watered for a few days.

- Q1. What are the different forms of water?
- Q2. Write any two ways of conserving water.
- Q3. What are the causes of water shortage?
- Q4. What will happen if plants are not watered for a few days?

SUBJECT – SOCIAL SCIENCE

Prescribed Books:

- NCERT Books
- Map Expert (Geography and History) Tarun Publications

TERM – I

Course for Periodic Test – I

- Tracing Changes through a thousand years
- New Kings and Kingdoms
- The Delhi Sultans
- Environment
- Inside our Earth
- Our changing Earth
- On Equality
- Role of the Government in Health

Course for Half-Yearly Exams

- The Mughal Empire
- Rulers and Buildings
- Towns, Traders and Craftspersons
- Air
- Water
- How the State Government Works
- Growing up as boys and girls
- Women Change the World

+ All the chapters of Periodic Test – I mentioned below

- Tracing Changes through a thousand years
- New Kings and Kingdoms
- The Delhi Sultans
- Environment
- Inside our Earth
- Our changing Earth
- On Equality
- Role of the Government in Health

TERM – II

Course for Periodic Test – II

- Tribes, Nomads and Settled Communities
- Devotional Paths to the Divine
- Natural Vegetation and Wildlife
- Human Environment - Settlement, Transport and Communications
- Human Environment Interactions – The Tropical and the Sub Tropical region
- Understanding Media
- Markets Around Us

Course for Annual Exams

- The Making of Regional Cultures
- Eighteenth Century Political Formations
- Life in the Deserts
- A Shirt in the Market
- Struggles For Equality

+ All the chapters of Periodic Test – II mentioned below

- Tribes, Nomads and Settled Communities
- Devotional Paths to the Divine
- Natural Vegetation and Wildlife
- Human Environment - Settlement, Transport and Communications

10. Human Environment Interactions-The Tropical and the Sub-tropical Region.

11. Understanding Media

12. Markets Around Us

+ Chapters of Term – I mentioned below

13. Inside our Earth

14. The Mughal Empire

15. On Equality

Map Work & Diagrams:

- All chapters based maps and diagrams of NCERT book.

● All the places mentioned in the Map Expert (only Things to do/ Mark and Label exercises) below the map will only be asked.

● **Pages of Map Expert:**

TERM I: Pages 4 to 23 (Geography)

Pages 48 to 69 (History)

TERM II: Pages 24 to 47 (Geography)

Pages 70 to 79 (History)

QUESTION PAPER PATTERN FOR PERIODIC TEST-I AND PERIODIC TEST-II

Time – 2hours

M.M-40

Section-A

No. of questions × Marks

● Q1 to Q5 are of 1 mark each
(One word or a sentence, MCQ's,
True-false, fill ups etc.)

$5 \times 1 = 5$

Section-B

● Q6 to Q10 are of 2 marks each
(Very short questions- upto 20 words)

$5 \times 2 = 10$

Section-C

● Q11 to Q14 are of 3 marks each
(Short questions - 40 to 80 words)

$4 \times 3 = 12$

Section-D

● Q15 is of 3 marks
(one Case study)

$3 \times 1 = 3$

Section-E

● Q16 and Q17 are of 5 marks each
(Detailed questions 80-100 words)

$2 \times 5 = 10$

QUESTION PAPER PATTERN FOR HALF-YEARLY AND ANNUAL EXAMINATION

Time – 3hours

M.M-80

History

No. Of questions × Marks

1. Answer in one word or a sentence

$3 \times 1 = 3$

2. Short questions (40-60 words)

$3 \times 3 = 9$

3.	Case Study(one)	$3 \times 1 = 3$
4.	Detailed questions (80-100 words)	$2 \times 5 = 10$
5.	Map	$2 \times 1 = 2$

Total= 27

Geography **No. Of questions × Marks**

1.	Answer in one word or a sentence	$2 \times 1 = 2$
2.	Short questions (40-60 words)	$3 \times 3 = 9$
3.	Case Study(one)	$3 \times 1 = 3$
4.	Detailed questions (80-100 words)	$2 \times 5 = 10$
5.	Map	$3 \times 1 = 3$

Total= 27

Civics **No. Of questions × Marks**

1.	Answer in one word or a sentence	$2 \times 1 = 2$
2.	Short questions (40-60 words)	$3 \times 3 = 9$
3.	Detailed questions (80-100 words)	$3 \times 5 = 15$

Total= 26

Section wise Paper Pattern for Half-Yearly and Annual Examination

Section-A

Q1 to Q7(V. Short/ One word etc.) 1 mark each

Section-B

Q8 to Q16 (Short questions) 3 marks each

Section-C

Q17 & Q18 (Two Case Studies) 3 marks each

Section-D

Q19 to Q25 (Detailed questions) 5 marks each

Section-E

Q26 (Map questions- 5 marks

Geography=3marks

History=2 marks)

Important Note:

1. There will be five sections in the question paper that is A, B, C, D, E.
2. In Periodic Test-I and Periodic Test-II 'Section- D' will be case study based whereas in Half-Yearly and Annual Examination 'Section- C' will be case study based.
3. Internal choice can be given in one or two questions of '3' and '5' marks.
4. Students have to prepare self-made questions from NCERT chapters along with the back/text book questions of the NCERT book.30% weightage will be given to self-made questions.

SUBJECT ENRICHMENT

Term – I

Topic: Atmosphere

M.M 20

- Prepare a project file on the topic 'Atmosphere'.
- Students will learn and write about 'Atmosphere': Definition, Layers of Atmosphere and their importance.
- Draw the diagram of the layers of Atmosphere neatly and label it.
- Explanation should be in detail by putting the headings as mentioned above and it should be completed in 4-5 pages.

Term – II

Topic: Understanding Media

M.M 20

- Prepare a project file on the topic 'Media'.
- Students will learn and write in detail about Media: Definition, Types of media- personal and mass media, Explain any two sources of mass media, Role of media in our lives.
- Paste the pictures of personal & mass media that we use in our daily lives.
- Explanation should be in detail by putting the headings as mentioned above and it should be completed in 4-5 pages.

Sample: Case Study

3 marks

These forests are also called tropical rainforests. These thick forests occur in the regions near the equator and close to the tropics. These regions are hot and receive heavy rainfall throughout the year. As there is no particular dry season, the trees do not shed their leaves altogether. This is the reason they are called evergreen. The thick canopies of the closely spaced trees do not allow the sunlight to penetrate inside the forest even in the day time. Hardwood trees like rosewood, ebony, mahogany are common here.

- Classify the different types of forests.
-
- Where are tropical evergreen forests found?
- Why are tropical evergreen forests named so?

SUBJECT – COMPUTER

Prescribed Book: Optima - DigiTrack (7)

By: AbhaySingh & BhawanaPuri
G.Ram Books (P.) LTD.

TERM – 1

Course for Periodic Test – 1

Chapter 1: Introduction to Number System

Chapter 2: Cyber Ethics, Crimes and Safety

Chapter 3: Functions in Excel

Course for Half – Yearly Exams

Chapter 4: Charts in Excel

Chapter 7: Introduction to Python

Chapter 8: Operators in Python

+all the chapters of PT-1 mentioned below

Chapter 1: Introduction to Number System

Chapter 2: Cyber Ethics, Crimes and Safety

Chapter 3: Functions in Excel

TERM – 2

Course for Periodic Test – 2

Chapter 5: More About HTML5

Chapter 6: Forms in HTML5

Chapter 11: More About Internet Services

Course for Annual Exams

Chapter 9: Operation in Scratch

Chapter 10: Advance Programming in Scratch

+all the chapters of PT-2 mentioned below

Chapter 5: More About HTML5

Chapter 6: Forms in HTML5

Chapter 11: More About Internet Services

Chapter 2: Cyber Ethics, Crimes and Safety (**From Term-1**)

QUESTION PAPER PATTERN

Time: 2 hrs

M.M: 40

Section A: Objective Type Questions

$16 \times \frac{1}{2} = 8$

This section consists of 16 questions of $\frac{1}{2}$ mark each.

Questions can be asked in the following formats:-

Section A: Objective Type Questions	No. of questions	Marks
• Multiple Choice Questions	6	3
• One word	10	5
• Fill in the blanks		
• Match the columns.		
• Full forms(if any)		

Section B: Short Answer Type Questions

$10 \times 2 = 20$

This section consists of 10 questions of 2 marks each.

Section C: Long Answer Type Questions

$04 \times 3 = 12$

This section consists of 4 questions of 3 marks each.

Practical

20 marks

Practical of 20 marks each will be conducted in both the terms separately which will include-

Practical Exam.	Note book	Viva
10	05	05

NOTE:

- 30% weightage will be given to self-made questions.
- Practical Assessments given in the book will be taken up during the lab sessions.

SUBJECT - G.K & REASONING APTITUDE

Time- 2 hrs.

M.M. 25

Part - A (General Knowledge)

**Prescribed Book :- The Knowledge Generation
General Knowledge - 7**

Publisher :- Indiannica Learning Private Limited

Term- I

Course for Periodic Test- I

Page No.

- Marine Life 1
- Islands of India 2
- Human Body 3
- Endangered Languages in India 4
- Sports and recreation 5
- Traditional dresses of the world 6
- Math puzzle 7
- Healthy lifestyle 8
- Endemic species of India 9
- Ethnic people of India 10
- First in space 11
- Famous artists 12
- Ancient Indian cities 13
- ICC Cricket World Cup quiz 14-15
- Statues to visit 16
- Analogies 17
- Natural disasters 18
- Biosphere reserves in India 19

+ Extra Topics ★

- Countries & Capitals

- Famous Books & Authors
- Largest , Smallest , Highest , Longest in India

+ Current Affairs

★ Extra topics & Current Affairs will be provided to the students in the class. These will be done in the G.K notebook.

Course for Half Yearly Examination

	Page No.
• Gemstones	20
• Sahitya Akademi Awards	21
• Traditional theatre forms of India	22
• Forests of the world	23
• Luxury trains in India	24
• Science in our daily lives	25
• Literary characters	26
• Shining stars	27
• Revolutions	28
• Famous Himalayan peaks	29
• Shillong	30-31
• Areas of study	32
• National film awards	33
• Nobel prize winners	34
• Making recycled paper	35
• Mixed bag-1	36
• Test paper-1	37
• Board game (Heritage trail)	38-39

+ Chapters from Periodic Test-I mentioned below

- Islands of India
- Human body
- Endangered languages in India
- Sports and recreation

- Ethnic people of India
- First in space
- Famous artists
- Ancient Indian cities
- Natural disasters
- Biosphere reserves in India

+ Extra Topics ★

- First in the world
- Tech Talk

+ Current Affairs

★ Extra topics & Current Affairs will be provided to the students in the class. These will be done in the G.K notebook.

**Term-II
Course for Periodic Test- II**

Page No.

- | | |
|----------------------------------|-------|
| • Nocturnal animals | 40 |
| • Desserts from around the world | 41 |
| • Great thinkers | 42-43 |
| • Diseases | 44 |
| • Famous Indian authors | 45 |
| • The game of smart moves | 46-47 |
| • Beautiful bridges | 48 |
| • Brain teaser | 49 |
| • Environment crossword | 50 |
| • Majestic rivers | 51 |
| • Heritage sites in India | 52 |
| • Computer quiz | 53 |
| • Arts and crafts | 54 |
| • Para athletes of India | 55 |
| • Towards a peaceful world | 56 |

- Sudoku 57
- Non-green plants 58
- Western India quiz 59

+ Extra Topics ★

- Countries & Currencies
- Largest , Smallest, Highest , Longest in the world
- Abbreviations & Short forms

+ Current Affairs

★ Extra topics & Current Affairs will be provided to the students in the class. These will be done in the G.K notebook.

Course for Annual Examination

	Page No.
• Ruling the tech world	60
• Epics	61
• Martial arts	62
• ABC of economics	63
• Acronyms vs initialisms	64
• Keeping the air clean	65
• Bharat Ratna	66
• Space quiz	67
• Famous quotations	68
• Behind the scenes	69
• Diversity in rainforests	70
• Seaports of India	71
• Music maestros	72
• Global Indians	73
• Cinemagic	74
• All about India	75
• Magic bag 2	76
• Test Paper 2	77

+Chapters form Periodic Test-II mentioned below

- Nocturnal animals
- Great thinkers
- Famous Indian authors
- Beautiful bridges
- Environment crossword
- Majestic rivers
- Heritage sites in India
- Arts and crafts
- Para athletes of India
- Western India quiz

+ Extra Topics ★

- Branches of study
- Organisations and Their Headquarters

+ Current Affairs

- ★ Extra topics & Current Affairs will be provided to the students in the class.
These will be done in the G.K notebook.

SUBJECT: Part B – REASONING APTITUDE

Prescribed Book : **KNOW YOUR APTITUDE – 7**
Author : **R.Singh, R.S.Dhauni, B.B.Bhatnagar & S.S. Sharma**
Published by : **Goyal Brothers Prakashan**

Term – 1

Course for Periodic Test-1

15 marks

Part-A : Verbal Aptitude

Chapter 1. Analogy
Chapter 3. Classification
Chapter 4. Ranking

Part-B : Non Verbal Aptitude

Chapter 13. Analogy
Chapter 15. Classification

Part-C : Quantitative Aptitude

Chapter 24. Quick Multiplication
Chapter 26. BODMAS Rule

Course for Half-Yearly Examination

15 marks

Part–A: Verbal Aptitude

Chapter 2. Series
Chapter 5. Sequence
+ All the chapters of PT-1 mentioned below

Chapter 1. Analogy
Chapter 3. Classification
Chapter 4. Ranking

Part–B: Non Verbal Aptitude

Chapter 14. Patterns
+ All the chapters of PT-1 mentioned below

Chapter 13. Analogy
Chapter 15. Classification

Part-C: Quantitative Aptitude

Chapter 22. Numbers
+ All the chapters of PT-1 mentioned below

Chapter 24. Quick Multiplication
Chapter 26. BODMAS Rule

Term-2

Course for Periodic Test – 2

15 marks

Part–A: Verbal Aptitude

- Chapter 6. Puzzle Time
- Chapter 7. Coding – Decoding
- Chapter 9. Blood Relations
- Chapter 12. Vocabulary

Part–B: Non Verbal Aptitude

- Chapter 16. Mirror Images
- Chapter 17. Water Images
- Chapter 20. Making Designs

Part-C : Quantitative Aptitude

- Chapter 21. Ages
- Chapter 23. Sum of First N-Natural Numbers
- Chapter 25. Mathematical Operations
- Chapter 28. Line Graphs

Course for Annual Examination

15 marks

Part-A: Verbal Aptitude

- Chapter 1. Analogy (**From Term-1**)
- Chapter 8. Perceptual Reasoning
- Chapter 10. Direction Sense Test
- Chapter 11. Venn Diagrams
- + All the chapters of PT-2 mentioned below**
- Chapter 6. Puzzle Time
- Chapter 7. Coding-Decoding
- Chapter 9. Blood Relations
- Chapter 12. Vocabulary

Part-B: Non Verbal Aptitude

- Chapter 14. Patterns (**From Term-1**)
- Chapter 18. Cubes/Cuboids
- Chapter 19. Dice
- + All the chapters of PT-2 mentioned below**

Chapter 16. Mirror Images
Chapter 17. Water Images
Chapter 20. Making Designs

Part-C: Quantitative Aptitude

Chapter 26. BODMAS Rule (**From Term-1**)
Chapter 27. Data Analysis
+ All the chapters of PT-2 mentioned below
Chapter 21. Ages
Chapter 23. Sum of first N- Natural Numbers
Chapter 25. Mathematical Operations
Chapter 28. Line Graphs

**Paper Pattern and Marking Scheme
For Periodic Test-1/Periodic Test -2/
Half Yearly Examination/Annual Examination (2022-2023)**

Part A - GENERAL KNOWLEDGE

M.M.= 25

1.G.K Book	30 Qs×1/2 mark = 15
2. Extra topics	5 Qs×1 mark = 05
3. Current affairs	10 Qs×1/2 mark = 05
	Total = 25 marks
	No. of questions = 45

Note:

- The above question paper will consist of only Multiple Choice Questions, even in the mentioned rubrics, options will be given.
- **ANSWER SHEET WILL BE PROVIDED BY THE SCHOOL IN THE FORM OF OMR SHEET.**

Questions can be asked in the following ways:-

- One word.
- Fill in the blanks
- Match the pairs
- True /False
- Abbreviations
- Name the terms etc.

Part B - REASONING APTITUDE

Question Paper Pattern

M.M: = 15

20 questions of $\frac{1}{2}$ mark each

$20 \times \frac{1}{2} = 10$

5 questions of 1 mark each

$5 \times 1 = 05$

Total = 15 marks

No. of questions = 25

NOTE:

- **THE ENTIRE QUESTION PAPER OF REASONING APTITUDE WILL BE SELF MADE, KEEPING THE CONCEPT SAME.**
 - **Aptitude Tests are for self practice.**
 - **ANSWER SHEET WILL BE PROVIDED BY THE SCHOOL IN THE FORM OF OMR SHEET.**
-
- **General Instructions: -**
 1. There will be a combined question paper for General Knowledge and Reasoning Aptitude. Answer sheet will be given by the school in the form of OMR sheet.
 2. The maximum marks for the combined paper will be 40 and time duration will be 2 hours.
 3. General Knowledge will carry 25 marks and Reasoning Aptitude will carry 15 marks.
 4. The entire question paper will consist of Multiple Choice Questions only.
 5. Four options (A, B, C, D) will be given in each question
 6. All the entries of OMR sheet should be done very carefully. (Kindly refer to the '**IMPORTANT INSTRUCTIONS FOR FILLING OMR SHEET**' mentioned on the next page.)

IMPORTANT INSTRUCTIONS FOR FILLING OMR SHEET

1. Fill all the entries very carefully.
2. For classes I to IV, use **dark lead pencil only** to fill the bubbles.
3. For classes V to IX, use **Black/Blue ball point pen only**. Any type of cutting/ overwriting/ use of white fluid and pencil/ other pen is strictly prohibited. Non-compliance may lead to declare the OMR Sheet invalid.
4. Bubbles should be filled completely. Multiple fillings are invalid.
5. There is only one correct answer for each question.
6. Mark your answer only in appropriate bubble against the number corresponding to the question.
7. For example: To mark the response of question 7, student has to darken the correct bubble in front of serial number 7 in OMR sheet.
8. Do not fold/ mutilate or make any stray marks on OMR Sheet.
9. Do not do any rough work on the OMR sheets. Use the rough sheets provided by the school.
10. Some samples of wrong/ correct ways are shown below .:

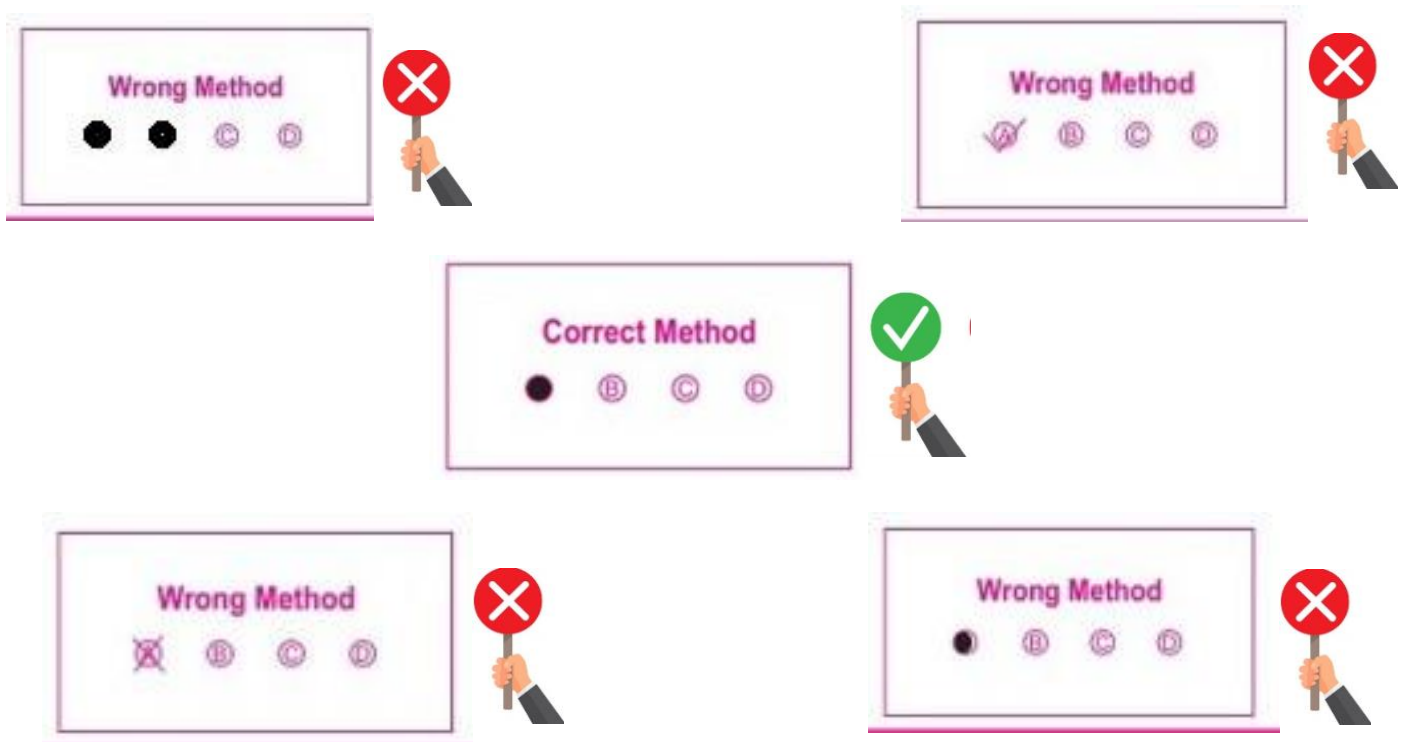

- **OMR SHEETS WILL BE SCANNED AND EVALUATED THROUGH A SOFTWARE. HENCE ANY DEVIATION FROM THE INSTRUCTIONS MENTIONED ABOVE WILL LEAD TO NON-EVALUATION OF THE OMR SHEET AUTOMATICALLY.**

विषय - संस्कृत

निर्धारित पुस्तक :- ऋद्धि संस्कृतम् पाठ्य पुस्तकम् (भाग- 7)

लेखक :- डॉ ज्वाला किशोर मिश्र

Term-1

अर्द्धवार्षिक - पूर्व परीक्षा (Periodic Test-1) के लिए निर्धारित पाठ्यक्रम

खण्ड- क

व्याकरण

- 1) विलोम शब्द
- 2) संधि- दीर्घ
- 3) संख्यावाची शब्द - 1 से 20 तक
- 4) शब्द रूप - नदी , फल
- 5) धातु रूप - पठ् , भू (चारों लकारों में - लट्लकार , लृट्लकार, लोट्लकार, लङ्लकार (विधिलिङ लकार को छोड़कर)

खण्ड- ख

लेखन कार्यम् -

अपठित गद्यांश/चित्र पर आधारित वाक्यों को दिए गए शब्दों से पूरा करना।

खण्ड- ग

साहित्य

पाठ

- 1) विद्यायाः महत्त्वम्
- 2) पाणिनी
- 3) बुद्धिर्यस्य बलं तस्य

अर्द्धवार्षिक परीक्षा के लिए निर्धारित पाठ्यक्रम

खण्ड- क

व्याकरण

- 1) संधि - गुण
- 2) संख्यावाची - 21 से 40 तक
- 3) शब्द रूप - तत् (पुल्लिंग) , किम् (स्त्रीलिंग)
- 4) धातु रूप - स्था/तिष्ठ् (चारों लकारों में - लट्लकार , लृट्लकार, लोट्लकार, लङ्लकार (विधिलिंग लकार को छोड़कर)
+ अर्द्धवार्षिक- पूर्व - परीक्षा के व्याकरण भाग के निम्नलिखित उपविषय भी पाठ्यक्रम में सम्मिलित किये गए हैं।
- 5) विलोम शब्द
- 6) संधि- दीर्घ
- 7) संख्यावाची शब्द - 1 से 20 तक
- 8) शब्द रूप - नदी , फल
- 9) धातु रूप - पठ् , भू (चारों लकारों में - लट्लकार , लृट्लकार, लोट्लकार, लङ्लकार (विधिलिंग लकार को छोड़कर)

खण्ड- ख

लेखन कार्यम् -

- 1- अपठित गद्यांश पर आधारित प्रश्नोत्तर
- 2- चित्र पर आधारित वाक्यों को दिए गए शब्दों से पूरा करना।

खण्ड- ग

साहित्य

पाठ

- 1) महाज्ञानी अष्टावक्रः
- 2) प्रदूषणम्
- 3) लोभः पापस्य कारणम्
- 4) आर्यभट्टः

+ अर्धवार्षिक- पूर्व - परीक्षा के निम्नलिखित पाठ भी पाठ्यक्रम में सम्मिलित किये गए हैं।

- 5) विद्यायाः महत्त्वम्
- 6) पाणिनी
- 7) बुद्धिर्यस्य बलं तस्य

Term-2

वार्षिक पूर्व परीक्षा (Periodic Test-2) का पाठ्यक्रम

खण्ड- क

व्याकरण

- 1) पर्यायवाची
- 2) संधि - वृद्धि
- 3) संख्यावाची शब्द - 41 से 60 तक
- 4) शब्द रूप - मति , साधु
- 5) धातु रूप - दृश् (पश्य), गम् (चारों लकारों में - लट्लकार , लृट्लकार, लोट्लकार, लङ्लकार (विधिलिङ लकार को छोड़कर)

खण्ड- ख

लेखन कार्यम् -

अपठित गद्यांश पर आधारित प्रश्नोत्तर/ चित्र पर आधारित वाक्यों को दिए गए शब्दों से पूरा करना।

खण्ड- ग

साहित्य

पाठ

- 1) पुनर्मूषको भव
- 2) सुभाषितानि
- 3) ऋतवः
- 4) भारतस्य प्रमुखाः पुरस्काराः

वार्षिक परीक्षा का पाठ्यक्रम

खण्ड- क

व्याकरण

- 1) संधि - यण्
- 2) संख्यावाची - 61 से 80 तक
- 3) शब्द रूप - अस्मद् , युष्मद्
- 4) धातु रूप - कृ (चारों लकारों में - लट्लकार , लृट्लकार, लोट्लकार, लङ्लकार (विधिलिङ्ग लकार को छोड़कर)
+ अर्द्धवार्षिक पूर्व , अर्द्धवार्षिक एवं वार्षिक पूर्व परीक्षा के व्याकरण भाग के निम्नलिखित उपविषय भी पाठ्यक्रम में सम्मिलित किये गए हैं।
- 5) संधि - दीर्घ , गुण , वृद्धि
- 6) संख्यावाची शब्द - 1 से 60 तक
- 7) शब्द रूप - नदी , फल , तत् (पुल्लिङ्ग) , किम् (स्त्रीलिङ्ग) , मति , साधु
- 8) धातु रूप - पठ् , भू , स्था/तिष्ठ् , दृश् (पश्य), गम् (चारों लकारों में - लट्लकार , लृट्लकार, लोट्लकार, लङ्लकार (विधिलिङ्ग लकार को छोड़कर)
- 9) विलोम शब्द
- 10) पर्यायवाची

खण्ड- ख

लेखन कार्यम् -

- 1- अपठित गद्यांश पर आधारित प्रश्नोत्तर।
- 2- चित्र पर आधारित वाक्यों को दिए गए शब्दों से पूरा करना।

खण्ड- ग

साहित्य

पाठ

- 1) वीरवरः
- 2) संयुक्त परिवारस्य महत्त्वम्
+ वार्षिक- पूर्व - परीक्षा के निम्नलिखित पाठ भी पाठ्यक्रम में
सम्मिलित किये गए हैं।
- 3) पुनर्मूषको भव
- 4) सुभाषितानि
- 5) ऋतवः
- 6) भारतस्य प्रमुखाः पुरस्काराः

अर्द्धवार्षिक - पूर्व - परीक्षा व वार्षिक-पूर्व-परीक्षा के प्रश्नपत्र का प्रारूप
समय - 2 घण्टे पूर्णांक -40

खण्ड- क

व्याकरण

14 अंक

प्रश्नों की संख्या x अंक

- | | |
|--------------------------|----------------------------|
| 1) संधि | $8 \times \frac{1}{2} = 4$ |
| 2) संख्यावाची | $4 \times \frac{1}{2} = 2$ |
| 3) शब्द रूप | $4 \times \frac{1}{2} = 2$ |
| 4) धातु रूप | $4 \times \frac{1}{2} = 2$ |
| 5) विलोम शब्द/पर्यायवाची | $8 \times \frac{1}{2} = 4$ |

खण्ड- ख

लेखन कार्य

4x1 = 4

- 6) अपठित गद्यांश पर आधारित प्रश्नोत्तर/चित्र पर आधारित वाक्यों को दिए गए शब्दों से पूरा करना।

(लेखन कार्य में पूछे जाने वाले विषय पाठ्य पुस्तक से न लिए जाएँ।)

खण्ड- ग

	प्रश्नों की संख्या x अंक
7) गद्यांश पर आधारित प्रश्नोत्तर	3 x 1= 3
8) श्लोक पर आधारित प्रश्नोत्तर (बहुविकल्पीय)	2 x 1= 2
9) शब्दार्थ	$6 \times \frac{1}{2} = 3$
10) संस्कृत पदों के मूल शब्द व वचन	$2 \times \frac{1}{2} = 1$
11) परस्पर मेलनम्	$4 \times \frac{1}{2} = 2$
12) प्रश्न निर्माण	2 x 1= 2
13) रिक्त स्थान पूर्ति दिए गए शब्दों से	$4 \times \frac{1}{2} = 2$
14) कहानी (हिन्दी में)	4
15) कंठस्थ श्लोक व उसका हिन्दी अनुवाद	3

अर्द्धवार्षिक - परीक्षा व वार्षिक- परीक्षा के प्रश्नपत्र का प्रारूप

समय - 2 घण्टे

पूर्णांक -40

खण्ड- क

10 अंक

व्याकरण भाग

	प्रश्नों की संख्या x अंक
1) संधि	$4 \times \frac{1}{2} = 2$
2) संख्यावाची	$4 \times \frac{1}{2} = 2$
3) शब्द रूप	$4 \times \frac{1}{2} = 2$
4) धातु रूप	$4 \times \frac{1}{2} = 2$
5) विलोम शब्द / पर्यायवाची	$4 \times \frac{1}{2} = 2$

खण्ड- ख

लेखन कार्य

8 अंक

- 6) अपठित गद्यांश पर आधारित प्रश्नोत्तर
 बहुविकल्पीय $2 \times 1 = 2$
 व्याख्यात्मक $2 \times 1 = 2$ } 4
- 7) चित्र पर आधारित वाक्यों को दिए गए शब्दों की
 सहायता से पूरा करना। $4 \times 1 = 4$
 (लेखन कार्य में पूछे जाने वाले विषय पाठ्य पुस्तक से न लिए
 जाएँ।)

खण्ड- ग

साहित्य

22 अंक

प्रश्नों की संख्या x अंक

- 8) गद्यांश पर आधारित प्रश्नोत्तर
 $3 \times 1 = 3$
- 9) श्लोक पर आधारित प्रश्नोत्तर (बहुविकल्पीय) $2 \times 1 = 2$
- 10) प्रश्न निर्माण $2 \times 1 = 2$
- 11) शब्दार्थ $6 \times \frac{1}{2} = 3$
- 12) परस्पर मेलनम् $4 \times \frac{1}{2} = 2$
- 13) रिक्त स्थान पूर्ति (दिए गए शब्दों से) $4 \times \frac{1}{2} = 2$
- 14) संस्कृत पदों के मूल शब्द व वचन $2 \times \frac{1}{2} = 1$
- 15) कहानी (हिंदी में) 4
- 16) कंठस्थ श्लोक व उसका हिंदी अनुवाद 3

SUBJECT – ART

Term-1 Course for Periodic Test-1

Colouring Work

- Kanner Flower
- Design in Triangle

Shading Work

- Vegetables (any five)
- Scenery
- Composition (Jug with Glass & Apple)

Course for Half-Yearly Examination

Colouring Work

1. Story Illustration
2. Design in Circle
+ **All the topics of Periodic Test-1**
3. Kanner Flower
4. Design in Triangle

Shading Work

5. Fruit Basket
- Any one Animal
+ **All the topics of Periodic Test-1**
7. Vegetables (any five)
8. Scenery
9. Composition (Jug with Glass & Apple)

Term-2 Course for Periodic Test-2

Colouring Work

1. Greeting Card
2. Zinnia Flower

Shading Work

3. Any Three Articles of Daily Use
4. Gardening Tools
5. Traffic Rules

Course for Annual Examination

Colouring Work

1. A Scene of Hill Station
2. Design in Saree Border
+ All the topics of Periodic Test-2
3. Greeting Card
4. Zinnia Flower

Shading Work

5. Bucket with Mug
6. Free Hand Rangoli Design
+ All the topics of Periodic Test-2
7. Any Three Articles of Daily Use
8. Gardening Tools
9. Traffic Rules

Question paper pattern for Periodic Test-I and Periodic Test-2

Time – 1:30 hrs.

M.M. 20

Instructions:

Draw and shade in any one of the given topics. (1 out of 2)

Note:

Topics of Colouring work can be given for shading work as well in P.T-I & P.T-2

Question paper pattern for Half Yearly and Annual Exams.

Time – 3 hrs.

M.M. 40

Instructions:

Attempt one question from colouring and one from shading.

Q.1 Draw any one topic and colour it. (1 out of 2) 25 Marks

Q.2 Draw any one topic and shade it. (1 out of 2) 15Marks

Note :-

1. Drawing file will have a weightage of 10 marks in each term.
2. Shading & colouring, both skills will be assessed in Half Yearly & Annual Exams.
3. Internal choice will be given between the topics of each colouring and shading work.
(Attempt any one out of two in each type.)
4. Syllabus of Half Yearly Exam will not be included in Annual Exam.